THE WEATHER
Fair tonight and Friday; warmer Friday; moderate east to southeast winds.

THE LOWELL SUN

6 O'CLOCK

ESTABLISHED 1878 | LOWELL, MASS. THURSDAY JULY 31 1913 | PRICE ONE CENT

NEW HAVEN ROAD SELLS TROLLEY LINES

New York Men Secure Western Massachusetts Road—The New Owners Make Statement

BOSTON, July 31.—Sanderson & Porter of New York, described here as a trolley promotion and operating firm, have purchased the western Massachusetts trolleys owned by the New England Investment & Security Co. The announcement was made here today. It is understood locally that the New York, New Haven & Hartford road has guaranteed the dividends on the stock of the company and this sale is looked on by many as the initial step in the plan of the New Haven to divorce its trolley lines.

The roads included in the sale are the Springfield street railway, the Worcester Consolidated street railway, the Milford, Attleborough & Woonsocket street railway, the Attleborough branch railway, the Inter-State Consolidated street railway, and two leased lines of the Worcester, the Worcester & Webster and the Webster & Dudley street railway companies.

The companies operate 294 out of a total of approximately 418 miles of street railway in southern New England.

The New England Investment & Security Co. is a voluntary association formed in 1906 to take over the New Haven's Massachusetts trolleys. It now controls the greater part of the street railway mileage in central and western Massachusetts outside of the Berkshire street railway, which was sold to the New Haven in 1910 by authority of the Massachusetts legislature.

SALE OF TROLLEY LINES ANNOUNCED BY PRES. MELLEN OF NEW HAVEN

BOSTON, July 31.—The sale of the Western Massachusetts trolley lines by the New Haven road to a firm of New York electrical engineers was announced here today by authority of President Charles S. Mellen.

The New Haven's trolley lines have been ostensibly owned by the New England Investment & Security Co., a holding company formed in 1906 with stocks and bonds guaranteed by the New Haven.

It is understood that the New Ha-

Continued to page five.

ENGLISH CITY COUNCIL MEMBER

A Visitor in This City—Interesting Interview With Man Introduced by Lord Mayor of Bradford

Mr. John D. Shackleton of the firm of Arthur Shackleton & Co. of Bradford, England, who in company with his wife, is visiting Mr. and Mrs. John Webster of 27 Brooks street, was this morning the guest of Mayor O'Donnell at city hall, and inasmuch as he is a councillor for the city of Bradford, he was deeply interested in Lowell's city matters.

Mr. Shackleton was accompanied to the mayor's office by the latter's brother, Mr. Edward O'Donnell, and was introduced to several members of the municipal council and heads of departments. He spoke freely on the methods of politics and the doings of the city officials in Bradford, and also on the industry business.

Mr. Shackleton carried with him the following letter from the lord mayor of Bradford:

Lord Mayor's Parlour,
Bradford, June 12, 1913.

To Whom it May Concern:

Dear Sir:

I beg leave to introduce to you Councillor John D. Shackleton, who is a member of the firm of Arthur Shackleton & Co., dress manufacturers of this city.

Mr. Shackleton has been for several years a valuable member of our city council, and at present holds the position of deputy chairman of the streets cleansing committee.

He is a gentleman who has rendered great assistance in the public service, and his opinion is generally to be relied upon, being founded upon sound judgment and impartial decision.

Should you be able to show him any little courtesy during his stay in your country, it will be much appreciated, and I shall be glad to reciprocate the same to any of your fellow citizens, recommended by you, should any such visit this city.

I have the honour to be, dear sir,
Very faithfully yours,
Fred Foster,
Lord Mayor of Bradford.

Getting a Line on Us

Mr. Shackleton is interested in the

Continued to page five

GENTLEMEN THIEVES TOOK SOCIETY GEMS

Detective Says Narragansett Pier Robberies Were Slickest Ever—Sleuths Shadowing Each Other

NARRAGANSETT PIER, R. I., July 31.—These are unhappy days for the chance visitor to the Pier who does not bear on his or her person refutation of the suspicion that he or she is one of the supposed gang of thieves who robbed the homes of Charles Cary Rumsey and John H. Hanan. The usual number of mid-week guests has been nearly doubled by the presence of detectives and as these men represent at least three or four competing agencies the greater number are not known to each other.

In one instance it is asserted that

Continued to page five.

PATRICK CONLON LAID AT REST

Funeral of Prominent Local Contractor Was Largely Attended

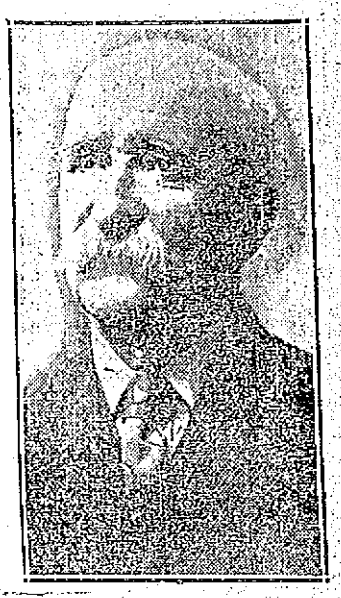

THE LATE PATRICK CONLON

With solemn and impressive services held this morning, the remains of the late Patrick Conlon, the well known contractor, were tenderly consigned to their final resting place in the Catholic cemetery.

The large cortege left the home of mourning, 339 Concord street, at 9.30 o'clock and wended its way to the Immaculate Conception church, where at 10 o'clock a solemn high mass of requiem was celebrated by Rev. William A. Connor, O. M. I., of Dorchester, assisted by Rev. Lawrence F. Tighe, O. M. I., as deacon, and Rev. Owen McQuaid, O. M. I., as sub-deacon. Seated within the sanctuary were Very Rev. T. Wade Smith, O. M. I., Rev. John Degan, Rev. Charles Galligan, Rev. H. Wattelle, O. M. I., and Rev. P. J. Hammersley, O. M. I.

The choir, under the direction of Mr. Charles P. Smith, sang the Gregorian mass. At the offertory "O Meritum Passionis" was sung by Mr. William Gookin, and after the elevation "Pie Jesu" was rendered by Miss Katherine Hennessy. The solos of the Libera were sustained by Mr. John Dalton. As the casket was being borne from the church "De Profundis" was sung by Messrs. James E. Donnelly and Edward F. Shea. Mrs. Hugh Walker presided at the organ.

The bearers were Messrs. Hugh Maguire, James Gookin, Edward Cawley, John Dwyer, Charles Varnum and Arthur McQuade.

Among those in attendance at the funeral were the sisters of St. John's hospital and St. Peter's orphanages, and the following delegations: Court Middlesex, F. of A., J. J. Magee, T. F. Quinn, P. J. Byrne and A. E. Roumtree; Washington club, James J. Kerwin, William C. Purcell, J. C. Manseau, Thomas Kelley and Charles L. Marren; Master Builders' Exchange, George H. Staples, William Penn, Mr. Kebels, Mr. Thomas, Mr. O'Connor, Mr. Vinal and Mr. Weaver; Knights of Columbus, William F. Thornton, George Green, Patrick O'Hearn, Henry L. Rourke, Patrick Cogger, Timothy McCarthy, Roger Lang and John Drury.

Burial was in the family lot in the Catholic cemetery, where the committal prayers were read by Rev. William A. Connor, O. M. I., assisted by Rev. Lawrence F. Tighe, O. M. I. and Rev. W. George Mullin. Funeral arrangements were in charge of Francis A. Connor, under the direction of Undertaker James H. McDermott.

Among the many beautiful floral offerings, showing the esteem in which deceased was held, were pieces by the following: Wife, employes, Mary A. McGovern, O'Brien family, Thomas Riley, Michael Haley, A. G. Pollard, Mrs. Owen J. Carney, Mrs. J. Costello and family, Mr. and Mrs. Moynihan and family, John Brady, Mr. and Mrs. John Dwyer, Master Builders' Exchange, Washington club, Mr. and Mrs. Harry Thornton and daughters, William J. Collins, Mr. and Mrs. Harry Prescott Graves, Andrew Shea, Mr. and Mrs. Daniel Sullivan, Mr. and Mrs. Robert Warnock, Dunlavy Bros., H. A. Griffith, Mr. and Mrs. Hugh Maguire, Order of Red Men, as well as many others.

THE LAW WELL ADMINISTERED

T. J. Enright Completes First Year as Police Court Judge

JUDGE THOMAS J. ENRIGHT

Judge Thomas J. Enright completed, today, his first year of office as judge of the local police court, and while there was no observance of the occasion, either formal or informal, Judge Enright was pleased beyond measure because of the appearance of the court room. There was not a soul in the dock and Supt. Welch, the prosecuting officer, allowed that the appearance of the court room told the story of Judge Enright's first year. The judge expressed himself as being very much pleased with the condition of affairs. The fact that there were no defendants present to greet him was really more flattering than words.

Needless to state the scarcity of defendants in this morning's dock was not pre-arranged by the police. Whether or not the usual number of offenders who, according to past records, should have appeared to enter their pleas for their respective shortcomings, held off for a day on account of the date has not been ascertained by Supt. Welch.

Greatly elated at the orderly condition which he discovered in our city this morning, Judge Enright was a ready recipient to Lawyer William A. Hogan's invitation to the ball game at Fenway park this afternoon between the Red Sox and Cleveland.

Taken by and large Judge Enright considers that his first year's tenure of office was ushered out in a most fitting manner and he is looking forward with pleasurable anticipation to the next anniversary of his oath of office.

The fact that he has made an excellent judge cannot be gainsaid. He has tempered justice with mercy and has proved himself thoroughly fitted for the position.

WAS OVERCOME ON ROOF

Body Lowered to Ambulance by Ropes

S. B. Greenough, of 10 Runels place, was taken suddenly ill this morning while at work for Mr. Leach shingling a house on Beacon street and the ambulance was hastily summoned. When the city's emergency conveyance arrived the man had not been taken from the roof of the building and it was necessary to lower him into the ambulance by means of ropes placed around his body.

Mr. Greenough asked that he be taken to his home instead of to the hospital and his request was complied with. It was discovered by the physician who accompanied the ambulance that the unfortunate man was suffering from a shock but his condition is not considered serious.

TO REBUILD STEAMER

City of Bangor is Being Towed to Philadelphia

WASHINGTON, July 31.—The City of Bangor, the steamer recently burned at her pier here, is being towed to Philadelphia, where she will be rebuilt. It is understood that the repairs will require about 10 weeks. The hull and engines are intact, but new upper works are needed. The reconstruction will cost $75,000.

BIG DAMAGE BY STORM

Wires Down at Lacrosse, Wisconsin

LACROSSE, Wis., July 31.—An electrical storm early today did heavy damage in the farming districts of western Wisconsin and southern Minnesota. Wires are down in several locations. Railroads are operating under difficulties and trains are running behind time on account of the weakened track.

3 RUN OVER BY TRAIN

Railway Signalmen Were Fatally Injured

PITTSFIELD, July 31.—Three railway signalmen were run over and probably fatally injured by a work train at Pittsfield Junction on the Boston & Albany division of the New York Central railroad today.

The injured are Alexander Callahan of Berkshire; Edward J. Moore, Pittsfield; John Hammond, Pittsfield.

The men were making changes in the signals at Pittsfield Junction and in moving out of the way of an approaching passenger train stepped directly in front of the work train.

All were brought to the House of Mercy hospital here.

Paragons, Fri. eve., Kasino, 20 for 25c.

TROOPS COOK THEIR OWN MEALS

Militiamen Are Prepared for Battle of Rocks — Will be Fought Under Official Eye

WAREHAM, July 31.—The plot of the war game which the militia of Connecticut, Rhode Island and Massachusetts are playing unfolded still further today and it became known that four infantry regiments would attack the remainder of the troops near the village of Rock on Saturday.

In the battle of Rock, the invading army composed of the second, sixth, fifth and ninth regiments under Brig. Gen. Priest which is supposed to have landed on Cape Cod and at New Bedford yesterday will be brought to Tremont by train while the eighth regt., the second corps of cadets and the Massachusetts, Connecticut and Rhode Island cavalry under Brig Gen. Sweetser will constitute the defending army.

The game played today constituted an announcement of the landing of the attacking force, theoretically sighted by the cavalry and the issuance of orders to all troops to send their camp equipage to the arsenal so that the troops may move into position tomorrow unencumbered. Officials of the railroad held a conference with the officers in charge of the two armies regarding transportation and tomorrow the problem to be worked out will be the speed and ease with which all commands can be entrained and detrained.

During the next two nights all the troops will sleep under shelter tents and cook their own meals.

The battle of Rock will be fought under the official eye of the commander-in-chief, Gov. Foss, who arrived at headquarters from Boston today accompanied by Councillor D. E. Denny of Worcester. Sergeant-at-arms Petrick and Maj. Flowers of his staff. The governor will remain on the field until the close of hostilities.

CITY WILL REPAIR BRIDGES

Work on Moody St. Bridge Will be Started Tomorrow—Appropriation is Inadequate

The employes of the street department will tomorrow start work on the various bridges in the city which need repairing, and although the sum of $20,000 was voted some time ago, for this work, it is believed this amount will be sufficient.

The first work to be done will be the rebuilding of the wood work on the Moody street bridge across the Suffolk canal, and that will be started tomorow morning. When that is completed the Pawtucket bridge across the Merrimack river will be replanked, and after that will come the repairing of the iron work on the Jefferson street bridge.

Superintendent Putnam stated today that the work on the Lawrence street bridge over the Wamesit canal is finished, and in order to complete all other bridge work it would take every cent of the $20,000 appropriated for this purpose.

Bids Opened

The following bids were received in the purchasing agent's office for the purchase of a lot of junk at the High school: D. Smith, 32 1-2 cents per hundred pounds; A. Braveman, 35 cents per hundred pounds; M. Duffin, $9 for the lot; M. Spellissey, 30 cents per hundred pounds and James E. Day 35 cents per hundred pounds.

Returned to Lowell

Mr. Harvey B. Greene, a member of the park board, returned to this city yesterday after spending a few weeks with his parents in Vermont. He is elated with his vacation, and speaks highly of the home town. Yesterday afternoon he was taken over the several playgrounds of the city by Supt. Kernan, and this morning another trip around the places of amusement was made.

A DANGEROUS SWING

It Parted While Geo. Merrill Was Making a Leap for Life and the Ambulance Was Summoned

George Merrill, a young man living at 155 Moody street met with quite a serious accident this afternoon and the ambulance was hastily summoned to take him to the Lowell hospital.

With several companions George was in swimming in the canal that runs across Merrimack street at Suffolk. The boys had rigged up a swinging rope which swung over the canal and were using this as a diving apparatus. The Merrill boy, however, swung out on the rope and failed to let go on his first swing over the water. When the swinging hemp hung over the pavements on its return swing, the strands suddenly parted and the boy fell heavily to the ground.

His face was badly cut up by his fall, but aside from that the hospital authorities have located no symptoms of internal injuries.

"I'LL GO TO JAIL FIRST"—MULHALL

Lobbyist Refused to Answer Questions About His Personal Affairs—Lively Row

WASHINGTON, July 31.—Col. Martin Mulhall's cross examination by attorneys for the National Association of Manufacturers before the senate lobby committee opened up with a lively row today between Senator Reed and Attorney McCarter for the manufacturers. Mr. McCarter insisted on asking questions himself; Senator Reed insisted that all questions should go through the committee. Chairman Overman ruled with Senator Reed.

McCarter precipitated the outbreak by asking Mulhall if he was not discharged from the Cleveland police force ten years ago for the violation of a state law. Mulhall replied that he was dismissed for political reasons and demanded counsel.

"I was advised by friends to refuse to answer," he exclaimed. "I want counsel. I insist on it and refuse to go on until I have it. I'll go to jail before I'll answer any questions about my personal affairs 20 or 30 years ago."

"Instead of being designed to throw light on this case many of these questions are designed to throw mud at the witness," declared Senator Reed. "This is an investigation; not a trial. I insist you have no right to say a word here," he concluded addressing McCarter.

Mulhall withdrew his demand for counsel and the hearing proceeded with the attorneys submitting their questions to Chairman Overman.

SWEEPING REDUCTIONS

On Rates From Atlantic to Iowa Cities

WASHINGTON, July 31.—Sweeping reductions in through and class rates from Atlantic coast points to practically all Iowa cities were today made by the Interstate commerce committee in its decisions of what are known as the Mississippi river and the interior community cases.

The reductions on the through rates average from three to seven cents per hundred pounds while the rates to the interior cities will be proportionately lower.

Accept Our Offer Now

Our low-price, easy-payment house wiring offer expires Sept. 15.

Don't fail ot give your order for wiring immediately.

The remarkably low prices include the complete electric lighting equipment—

Wiring, fixtures, shades and lamps.

Lowell Electric Light Corp.
50 Central Street.

NOT ALL OCCUPIED

There are some excellent offices still vacant in the

SUN BUILDING

Lowell's magnificent fire-proof office building.

The best location in the city.

Elevator service day and night.

Free janitor service.

Also desk room to let at reasonable rent.

For particulars inquire at office of the

Building Manager
Room 901 Tel. 4100

If you want help at home or in your business, try The Sun "Want" column.

4% LOWELL INSTITUTION FOR SAVINGS 18 SHATTUCK ST. 1829-1913 INTEREST BEGINS AUGUST 2 4%

INTEREST BEGINS SATURDAY, AUG. 2,
—AT—
THE CENTRAL SAVINGS BANK
68 Central Street

PRES. GOMPERS MAKES REPORT

On Work of Executive Council at Conference at Atlantic City, N. J.—Committees Appointed

ATLANTIC CITY, N. J., July 31.—In a statement issued yesterday, Samuel Gompers, president of the American Federation of Labor, shows that some matters other than those bearing directly upon workers and industrial conditions were considered at the conference of the executive council which ended here Tuesday. Among them were the appointment of a committee on conservation to cooperate with the national conservation congress and the appointment of a representative to attend the convention of the Society for Industrial Protection.

Decisions Rendered

Decisions also were rendered on many of the disputes which had arisen among the trade organizations, according to the statement. The trouble between the steam shovelers and dredgemen was settled by the issuance of a charter to include members of both organizations.

In the case of the boilermakers and iron shipbuilders as opposed to the bridge and structural iron workers it was decided that the agreement entered into between these organizations in November, 1919, is still in effect and that any dispute that may arise between them is to be submitted to arbitration provided the presidents of the two organizations are unable to reach an amicable adjustment.

LUNATIC GETS WORK

Acts Strangely and the Police are Called

BOSTON, July 31.—George H. Farrar, 44, of Lynn, who escaped from the Medfield Insane asylum at Medfield Junction last week, yesterday hired himself out to a local farmer in Lexington to pick string beans. After Farrar had worked a few hours the farmer's suspicions as to the reliability of his help were aroused, and he sent for the local police.

When questioned by the police as to his place of residence Farrar said that he came from Lynn, was a market gardner, and was under the guardianship of former Mayor George C. Higgins of Lynn. Higgins, in answer to a telephone call, said that he is guardian of Farrar and that Farrar was committed to the Medfield asylum two and a half years ago and had previously been at Danvers asylum.

Medfield officials returned Farrar to the asylum.

Woman Auctioneer in Hub

BOSTON, July 31.—No more shall the men of Greater Boston monopolize the auctioneering "profession" if the determination of dark-eyed May Levine, 19, who arrived on the steamship Franconia yesterday, is realized.

For Miss Levine, who has reaped comfortable returns as one of the two feminine auctioneers of London, plans to reign over a "knock 'em down" mart in this city.

"I have not got a fog-horn voice, but I know how to exchange goods for cash in mighty quick fashion, and I'll guarantee to get returns as fast as the biggest barker you have in Boston," declared Miss Levine to a reporter yesterday.

OFFICIALS ARE CRITICISED

Jail Supervision in This County Inadequate

BOSTON, July 31.—The State Commission on Economy and Efficiency suggests that Governor Foss secure from the attorney-general opinions as to the responsibility of various officials over the auditing of the Middlesex county accounts.

The commission, which has been investigating the recent defalcation of nearly $40,000 there, says in its report to the governor that the manufacturing or industrial department of the House of Correction in East Cambridge has been so inadequately supervised and controlled that a larger defalcation might readily have occurred without detection.

The commission believes it to be the duty of the controller of county accounts to examine accounts in the manufacturing and industrial department of houses of correction.

The commission says there is no such examination owing to the opinion of the controller that he has no authority to make such an examination.

The commission says that the prison commission contends that it has not made such an examination because of the view that the controller had the right.

The commission says that the county commissioners say they have no responsibility in the matter.

The sheriff says the the matter is up to the controller.

Speaking about the defalcation the report says:

"The shortage should have been discovered the first year in which receipts of the institution were misappropriated. The failure to audit, therefore, is partly responsible for the continuation in the misappropriation of funds.

"The bond of the sheriff contains four county officials or employees, as sureties, thus tending to place the sheriff under a sense of obligation to persons with whom he has official relations."

"The responsibility for the recent defalcation of nearly $40,000 from the receipts of the Middlesex county jail workshop lies between the prison commissioners and the controller of county accounts," said Levi S. Gould, chairman of the board of county commissioners of Middlesex county, last night when commenting on the report.

Labor Leader in Boston

BOSTON, July 31.—Thomas Mann, recognized as one of the foremost labor leaders in the world, and who led the coal miners of England in the great strike which beset that country last year, arrived here yesterday to study I. W. W. methods with a view of introducing them into his own land.

AVOID IMPURE MILK

for Infants and Invalids

Get

HORLICK'S

It means the Original and Genuine

MALTED MILK

"Others are Imitations"

The Food-Drink for all Ages

Rich milk, malted grain, in powder form. For infants, invalids and growing children. Pure nutrition, upbuilding the whole body. Invigorates nursing mothers and the aged. More healthful than tea or coffee.

Take no substitute. Ask for HORLICK'S

HORLICK'S Contains Pure Milk

FREE Half Pound of our 28c Coffee Friday and Saturday, August 1 and 2

To every purchaser of a pound of our 30c, 40c or 50c Oolong, Ceylon, Assam, Mixed or Green Tea if you mention this advertisement.

PURE COCOA 19c a lb. Friday and Saturday. Regular price 25c.

JONES' CREAMERY STORE

185 CENTRAL ST., Opp. HURD ST. New Bradley Building. Tel. 954

COAL

Best, Clean and Fresh Mined

Wm. E. Livingston Co.

Tel. 1550. 15 Thorndike St. Est. 1828

CAUTION!

ORDER YOUR GOODALE'S **DAN-DE-LI-O**

Of Boyle Brothers

They are the only bottlers who sell the GENUINE. We want to warn the public against imitators who are selling "Dandelion Beer" for GOODALE'S DAN-DE-LI-O. GOODALE'S DAN-DE-LI-O is served in ice-cold mugs with name of DAN-DE-LI-O on the mugs.

GOODALE'S DAN-DE-LI-O is put up by Boyle Bros. only, in bottles plainly labelled DAN-DE-LI-O. GOODALE'S DAN-DE-LI-O is healthful, refreshing, sparkling, and is the best temperance drink made.

We Close Thursdays at 12.30 July, Aug., Sept.

The Bon Marche DRY GOODS CO.

Something Special at our store every day in the week and every week in the year.

Tomorrow Morning at 8 O'Clock

WE PLACE ON SALE

1476 SHIRT WAISTS AT ABOUT HALF PRICE

Every Waist advertised in this Sale is new, having come into our store during the past week. Not a single style has ever been shown before in Lowell. They represent the choicest laces and embroideries used this season by a New York manufacturer of high class waists. No old waists or old styles, but crisp new merchandise at about half price.

We are not allowed to use the name of the manufacturer or the brand name of these waists, because they are sold in Lowell by another store. We purchased this lot at about half price and might injure their business. You will probably recognize the brand name, as well as the excellent values when you see these waists.

888 SHIRT WAISTS

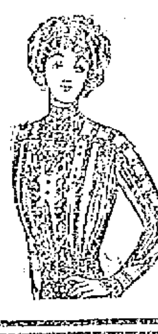

Fourteen different styles in fine sheer Lawns and Lingeries either low neck or high neck, with 3-4 or long sleeves, button front or back.

Regular Prices $1.50 and $2.00......... **$1.00**

588 SHIRT WAISTS

Twelve different styles in this lot of dainty Batiste and Lingerie Waists, short or long sleeves, button back, low or high neck, beautiful laces, hamburgs and medallions.

Regular Prices $2.49 and $3.00......... **$1.95**

FOSS SPRINGS SURPRISE

Smith Goes on the New Labor Board

BOSTON, July 31.—Governor Foss yesterday surprised the politicians by placing upon the new labor board Channing Smith of Leicester, the first republican leader that started "knocking" the machine.

Years ago he met Smith in a thunder storm while motoring in Worcester county. The two ran for shelter into an old shed and became very "chummy."

The governor picked a thunder storm yesterday in which to send Smith's name to the council. It was immediately confirmed, as was the rest of the board. Smith represents the manufacturers on the board and is named for a three-year term.

U. S. NAVY MAN

Visits This City Weekly for the Purpose of Enlightening Young Men Relative to Navy Affairs

Mr. John Golden of the U. S. navy, who has recently been employed by the navy to visit different cities throughout the state of Massachusetts and give information to any young man who contemplates going to sea, makes a stop in this city every Wednesday and can be found in the vicinity of the postoffice around the noon hour. When congress appropriated a sum of money to secure more men for the navy, Mr. Golden with others, was appointed to travel to the different cities and give any information regarding the navy that is asked. He has had several applicants in this city although he is not allowed to secure the signature of any man, several of his listeners have since taken the naval examinations in Boston.

THE BIG MUSTER

Butler Vets Association Hard at Work on Arrangements For the Coming Event

The members of the Butler Vets association are hard at work on the arrangements for the great muster which will be held on the North common on Aug. 18, and it is being reported over [illegible] companies throughout New England will take part in the [illegible].

The [illegible] are now being printed and will be sent out next week. At the [illegible] of the vets the [illegible] in charge of the event [illegible] reports, and it was voted [illegible] the Spindle City band to furnish music for the parade and muster.

Next Tuesday evening there will be a [illegible] of the Butler Vets at their [illegible] by a hand-tub contest on the North common between the old [illegible] "City of Lowell," with James [illegible] as foreman, and the new [illegible] "Liberty," under Foreman [illegible]. The losers will be required to set up a supper for the winners.

BANKERS TELL SECRETS

Break Confidence With People, Says Goodhue

BOSTON, July 31.—That foreign banking houses in Argentina and Brazil made it a habit to send the trade secrets of American customers, as contained in import papers and invoices, to their foreign competitors, especially to Germany, was the charge made in an interview yesterday by Francis A. Goodhue, who has returned from a trip through South America as representative of the First National Bank of Boston.

Americans, he declared, were guilty of the same practices, for they regularly copied out the invoices on file of the steamship companies for the benefit of home manufacturers.

Mr. Goodhue went to South America to examine prospects for establishing a branch of the bank in that country. He returned convinced that American trade in South America was hopelessly handicapped without American banks and American shipping.

Only a large bank, he said yesterday, could successfully establish itself in South America. Salaries are nearly three times what they are [illegible], rents and taxes are high, and there is the competition of powerful and long-established English banks to meet. The governments of the South American republics, however, he found to be eager to help American bankers, whose financial aid they sorely needed.

The need of American steamship lines he found to be great, as the lines discriminated against American shippers, in one instance raising rates on American cement to protect the [illegible] producer against the reduction of 15 per cent. in duty granted the American producer by the government.

BIRD

ONLY THE SOBER MAY RIDE

Indiana Driver Says the Intoxicated Can't Get in His Hack—Tacks Card on Wagon

ST. PAUL, Ind., July 31.—Milford boozers will have to sober up if they desire to ride in the Milford hack. This is the edict of Ollie Chambers, the new owner of that hack.

Chambers has slammed the lid down on drunkenness in his hack. He has tacked a card on his wagon which reads:

RIDE WITH ME IF SOBER:
IF NOT, WALK.

Drivers of the Milford hack have had much trouble with booze fighters. Chambers says if a man rides to town in his hack and becomes intoxicated, he'll have to hire a rig of his own or walk home. If passengers refuse to take notice of the warning card he says he will use personal force to eject them.

Milford is a small town, five miles distant, and is familiarly known as Clifty, the town made famous by Edward Eggleston in his novel "The Hoosier Schoolmaster."

106 IN CENTRAL STATES

Mid-Summer Heat Over Wide Areas

CHICAGO, July 31.—Mid-summer heat, bringing to many cities temperatures as high as 106 and making the 100 degree mark common over wide areas, extended throughout the central states yesterday. Generally described the heat wave extended from the Rocky Mountains to the Atlantic coast, but the maximum temperatures were reported from points between Kansas and Ohio. The weather bureau temperatures, usually several degrees lower than the street level temperatures, from Cincinnati, Indianapolis and Davenport, Ia., were 102, and at Louisville 101.8.

Southern Illinois got the full blast of the heat. At Galesburg it was 106 and at Peoria 104. Burlington, Ia., also reported a temperature of 105. Local showers relieved the heat in some places. While at Galesburg, Ill., no rain has fallen since July 5, Cairo, Ill., yesterday enjoyed 2 1-2 inches of rain. Over Missouri, Illinois, eastern Iowa and southwest Ohio, the heat generally was about the 100 mark. Scores of deaths and numerous prostrations were reported.

Chicago had relatively cool weather, the maximum being 89. The condition was relieved by brisk winds.

All of the heat-affected area was promised cooler weather for today.

High wind pressure in the west was said by the bureau to be indicative of cooling breezes.

SET FIRE TO 12 PEOPLE

Explosion in Motorcycle —One Dead

CINCINNATI, O., July 31.—An explosion of gasoline in a motorcycle at [illegible] on the Kentucky side of the river last night set fire to more than a dozen people who were removed to hospitals.

[illegible] Johnson of Salt Lake City was riding the machine that charged into the barrier surrounding the track and physicians at the hospital where the injured were taken stated that Johnson is dead, two others are dying and [illegible] nine other victims are not expected to live.

REST AND HEALTH TO MOTHER AND CHILD.

Mrs. Winslow's Soothing Syrup has been used for over SIXTY YEARS by MILLIONS of MOTHERS for their CHILDREN WHILE TEETHING, with PERFECT SUCCESS. It SOOTHES the CHILD, SOFTENS the GUMS, ALLAYS all PAIN; CURES WIND COLIC, and is the best remedy for DIARRHOEA. It is absolutely harmless. Be sure and ask for "Mrs. Winslow's Soothing Syrup," and take no other kind. Twenty-five cents a bottle.

ONE KILLED, 146 HURT

In Wreck Briefly Reported in Yesterday's Sun

ALTOONA, Pa., July 31.—One man was killed and 146 passengers and trainmen were injured only one dangerously, yesterday, when a fast express crashed into the rear end of a passenger train on the Pennsylvania railroad at Tyrone, 15 miles east of this city. All of the injured persons excepting 11 who are being cared for in the Altoona hospital were able to continue their journey or go to their homes here. The equipment of both trains was entirely of steel construction and to this fact is attributed the escape from injury or possible death of a great number of persons.

George . Funk, engineer, Harrisburg, Pa., was the one killed.

LOST CONTROL OF AUTO

Car Crashed Through Bridge—One Killed

PORTSMOUTH, N. H., July 31.—Losing control of a touring car in which he was descending a steep incline from the Hotel Wentworth to the state road, here yesterday, W. T. Meloon of Newcastle, N. H., was thrown into a creek and received injuries from which he died before he could be taken to a hospital.

Meloon had left a party of guests at the hotel and started down the hill, when suddenly the machine became unmanageable and shooting down the sharp grade, crashed through the railing of a bridge and dropped 35 feet into a creek.

If you want help at home or in your business, try The Sun "Want" column.

YOU WILL BE PLEASED WITH THE ASSORTMENT OF

Hammocks

WE ARE OFFERING

They are comfortable, durable and attractive, and the prices are right.

BARTLETT & DOW, 216 Central St.

No. 51 THE LOWELL SUN July 31

LIBRARY CONTEST COUPON

GOOD FOR TWO VOTES

This coupon is good for two votes when properly filled out and deposited it any contest store ballot box.

THE LOWELL SUN LOWELL'S GREATEST NEWSPAPER

NAME OF CONTESTANT

NAME OF VOTER

Six consecutive coupons will be exchanged for a certificate good for fifty extra votes at any contest store.

This coupon is void ten days after date.

MINORS DISCHARGED FROM MILLS

Will Seek Employment Elsewhere —New Law Will Work a Big Change

Because of a new law relative to the employment of children between the ages of 14 and 16 years of age in textile plants, which becomes operative Sept. 1, several of the local mills are beginning to curtail in the employment of these minors and many of the children, it is stated, have been discharged. Under the provisions of the new law, children between the ages of 14 and 16 cannot work more than eight hours a day nor more than 48 hours a week. The mills apparently find it inconvenient to employ children for only 48 hours a week as it would upset the entire system of operation, there being so many affected.

It is a question where the children who will thus be deprived of their work will seek employment here. It promises to be somewhat of a problem what to do with them as they do not have to attend school after they are 14 years old.

Another law regulating the working hours of women and minors employed in mercantile establishments goes into effect on Oct. 1. This law provides that women and children employed in laundries, telephone offices, and other mercantile establishments cannot work more than 54 hours a week. The employes of these establishments are now working 56 hours a week.

EMINENT SEISMOLOGIST DEAD

NEWPORT, Isle of Wight, July 31.—Professor John Milne, the eminent seismologist, died here today, aged 63. He had made extensive tours of the United States, Australasia, China, Japan, the southern seas and Europe.

RECORDS SHATTERED

At Grand Circuit Racing at Grand Rapids

GRAND RAPIDS, Mich., July 31.—The largest audience ever assembled at a race course in this city yesterday in a program of grand circuit racing lasting until dark and going over with on event unfinished, saw the world's record for average speed for an afternoon on any track shattered, in a series of performances marked by the reduction of a variety of records.

Of the 15 heats paced or trotted, the slowest was the one just at dusk, 2.09¼, by Strathstorm. The speediest was Stelbrino Lad's 2.04¾ in the third heat of the 2.07 pace. The average time for 15 heats was 2.06 9-15.

Every race was featured by split heats and torrid finishes. Warner Hall, favorite in the 2.07 pace, never landed better than second; Iowa Todd showing the way in the first and Rodney's Stelbrine Lad winning the three subsequent heats.

The furniture Manufacturers $10,000 stake for 2.12 trotters, feature event of the meet, started with Tommy Horn ruling a strong favorite. The Indiana horse showed justification for this confidence only in the first heat which he won with ease. In the second heat a rush by Tenara landed the Madden entry a winner and brought the time down to 2.05¾, which constituted a race record for a trotter at Comstock track. This record endured only until the next heat in the 2.08 trot, when the Texas mare, Cheney, clipped half a second from the mark, putting it at 2.04¾. This last figure is also the fastest mile trotted by a mare on any track this season.

Paragons, Fri. eve., Kasino, 20 for 25c.

CHANGES IN FOOTBALL

Alterations are Few—Quicker Kicking

NEW YORK, July 31.—The intercollegiate football rules as promulgated by the football rules committee yesterday show few changes in the gridiron code for the season of 1913. The majority of the alterations are technical and will have little effect upon the game this autumn.

The most important change is the rule which permits the kicker to stand at any distance from the line of scrimmage when kicking, instead of at least five yards in the rear of the scrimmage line.

Under the new regulations it is expected that quick kicking from directly behind the forwards will be a feature of the play the coming season.

Walter Camp, in outlining the work of the rules committee in connection with the revision of the playing code, said:

"One alteration was brought about by the fact that the player could not be returned to the game after he had once been taken out except at the beginning of a period. It often happened that an unexpected substitution was necessary in the fourth period, and there seemed to be no reason why an exception should not be made in this case, but the rules forbade it, hence they were altered this year to read. 'Player may be returned once at the beginning of any period, or at any time during the fourth or last period.'

"A relic of the old time, when the ball was not always snapped back with the hands, has been eliminated. The rule which read 'by one quick, continuous motion of the hands or of the foot' has been shortened by cutting out the words 'or the foot.'

"The rule relating to a forward pass or a kick made from behind the goal line, together with the rule relating to dropping back linemen, has also been rendered clearer by changes in the wording.

"A specific penalty has been placed upon advancing beyond the lines in case of a punt-out, the penalty now being that the punter's angle be moved five yards away from the nearest goal post along the goal line. If the punter-out makes a deliberate attempt by a feint to draw the opponents off-side, the referee is not to permit him to kick the ball until the opponents have had time to return behind their restraining line.

"In the rules regarding the conduct of players after a forward pass or after a kick, insertion of the words 'after' the pass has been made' now makes it clear that players may interfere with one another until the pass is actually made."

CANDIDATE EXONERATED

ATTLEBORO, July 31.—William J. Kenney, who is now a candidate for the office of postmaster of Attleboro, petitioned himself into district court yesterday morning and was found not guilty on a charge of drunkenness preferred against him a number of years ago.

Mr. Kenney was taken to the lockup some years ago by Officer Shattuck, then a patrolman here, and locked up on a charge of drunkenness. According to Chief Wilbur, who was then probation officer, Mr. Kenney signed a release slip the next morning admitting that he was drunk, and he was released believing there would be no record against him.

When Mr. Kenney afterward aspired for a political appointment, the fact that he had a court record augured against him.

In order that the record could not be used against him, now that he is a candidate for postmaster, he petitioned for a trial. His request was granted and he was arraigned yesterday before Judge Byram.

Probation Officer Nerney, who was then chief of police, and Chief Wilbur then probation officer, both said that when they saw Mr. Kenney he was perfectly sober. Officer Shattuck is not in Attleboro.

Judge Byram found Mr. Kenney not guilty and ordered his discharge. Mr. Kenney is thus thoroughly exonerated and there is now no record against him.

NO CHANGE IN CALUMET STRIKE

CALUMET, Mich., July 31.—Announcement of Governor Ferris' next movement following probable receipt in Lansing today of the replies showing the failure of his proposal for a conference of operators and miners was awaited with interest here. Pending word from the state capitol the strike situation remained in statue quo.

A tremendous windstorm which swept Keweenaw district before dawn brought injury to several guardsmen. Troops were kept busy saving their camps from being scattered over the countryside.

CORRUPTION IN GERMAN ARMY

Military Officers Charged With Accepting Bribes up Before Court Martial at Berlin Today

BERLIN, July 31.—The sensational disclosures of corruption in the German army made by Dr. Karl Liebknicht, the socialist deputy, in the imperial parliament on April 18, came up today before a court martial convened to try the military officers charged with accepting bribes for information of pending government contracts for arms and ammunition.

Widespread interest was aroused by the trial which took place, as usual in military trials, behind doors.

Four officers of the ordnance department were brought before the judges. They were lieutenants Tillan, Hinst, Hege and Schleuder, to whom was entrusted the supervision of many of the ammunition and arms contracts at various arsenals and factories throughout Germany. Chief Clerk Pfeifer and two non-commissioned officers of the ordnance corps also were in the prisoners' enclosure. It had been charged by Dr. Liebknicht that not only were corruption and bribery on the part of munition companies prevalent but that there was an organized scheme for raising war scares and thus causing the government to spend more money on armamets.

The civilian offenders who include the alleged briber on behalf of the ordnance companies and also the directors of those concerns according to an official intimation will come before an ordinary criminal court for trial at a later date.

Reporters Admitted

It was decided by the president of the court martial to permit the admission of 20 reporters to the tiny courtroom and these and a few high military officers formed the audience. Contrary to the usual custom at court martials, the trial was held with open doors but reporters and others not officially present were excluded during the reading of the confidential reports and other papers seized from Krupp's representatives containing information illegimately obtained and of vital interest to the national defense.

The accused officers appeared in full uniform and wearing decorations on their breasts. The formal charge against the prisoners was the betrayal of military secrets, the acceptance of bribes and insubordination.

Secret Information

In their pleas, the accused, although admitting the giving of secret information to representatives of Krupp's ordinance factory on various occasions protested that this had been done without criminal intent since they believed there were no secrets between the firm and the government.

The accused officers were the first to be called to the stand. They admitted under cross-examination that the information betrayed by them to Krupp's representatives would have been of the highest importance if it had reached foreign powers.

The early testimony indicated that the accused had acted rather out of good fellowship to Krupp's representatives than on account of the comparatively small sums received by them and nothing new or particularly sensational was evoked during their examination.

WEATHER OFFICIALS REMOVED FROM OFFICE

WASHINGTON, July 31.—R. E. Pollock, section director of the weather bureau at Trenton, N. J., Prof. H. L. Teiskel of the office of meterology, and Daniel J. Carroll, chief clerk of the weather bureau, implicated in the alleged political activity of former Chief Willis L. Moore, which resulted in his dismissal, were removed from office today.

Sullivan's Market

233 BROADWAY

"It Pays to Pay Cash."

Special Friday and Saturday

Beef Roast	15c
Legs Spring Lamb	18c
Legs Mutton	15c
Forequarter Mutton	10c
Forequarter Spring Lamb	12c
Sugar Cured Shoulders	15c
Best Eastern Shore Potatoes, pk.	30c
Bread Flour, bag	70c

SUGAR ..... 5c Lb.

SOAPS

P. & G. Naphtha	6 for 25c
Fels' Naphtha	6 for 25c
Welcome	7 for 25c
Lenox	8 for 25c
Ivory	6 for 25c
Fairy	6 for 25c
Sunlight	6 for 25c
Soapine	6 for 25c
Star Naphtha Powder	6 for 25c
Shrimps, can	10c
Salmon, can	12c
Red Salmon, can	10c

A full line of Vegetables at Lowest Prices.

SHOT CUT FURROW IN MAN'S SCALP

Corp. Smith Shot Ismael Monteros, a Soldier of Col. Ortega's, at Tornillo Ford, on Rio Grande

EL PASO, Texas, July 31.—Corporal Smith of Troop A, second cavalry shot Ismael Monteros, a soldier of Colonel Toribio Ortega's command, said to be Ortiga's personal servant, at Tornillo Ford on the Rio Grandt yesterday as Monteros was attempting to cross the international boundary fully armed and on horseback, according to reports received by General Scott today. The corporal's bullet cut a furrow in Monteros' scalp and felled him from his mount. The Mexican has been attended by the army surgeon at Fabens and is being held a prisoner, together with five other Mexicans and three wagon loads of provisions. They were attempting to cross to Ortegas camp.

Dr. L. B. Hashbaum, surgeon major in Ortega's camp, promptly came here with a message from Ortega to the commanding officer of the United States troops in which the constitutionlist commander says he much regrets the incident and hopes to be exempt from responsibility, inasmuch as he has repeatedly instructed his men not to attempt to cross the river under arms.

Monteros is said to have drawn his pistol on the American soldier.

Jesus Rodriguez, Mexican federal prisoner at Fort Bliss, was sliot and killed by Emilo Romero, another federal in the detention camp yesterday over a woman.

BLACK SNAKE SLIPPED ITS SKIN

In This Way, According to a Pennsylvania Story, the Reptile Escaped—Makes Umbrella Cover

PHILADELPHIA, July 31.—A weekly newspaper in Newtown, Bucks county, printed this story:

"Alexander Dewsnap of Bristol saw a black snake sunning itself and made an effort to catch the reptile alive. Just as the snake glided into a hole in the ground Dewsnap clutched it by the tail and drew it out again—as he thought.

"Only the skin, however, was in his hands, the black snake having suddenly divested itself of its old clothes (or skin) in order to escape.

"Dewsnap has had the skin preserved and is now using it as an umbrella cover."

PHYSICAL VALUATION OF RAILROADS

WASHINGTON, July 31.—Physical valuation of the railroads of the United States by the interstate commerce commission will take from five to seven years by a specially organized corps of men and will cost the government from $10,000,000 to $15,000,000 or more, according to plans of the commission presented to the house appropriations committee.

J. L. CHALIFOUX CO.

COR. CENTRAL & MIDDLE STS.

Lowell's Greatest Ready-to-Wear Store

SIXTH ANNUAL

RANSACK SALE

This sale has been the greatest in Lowell as we said it would be. To finish up with we offer the following bargains for Friday and Saturday. Remember, the sale ENDS SATURDAY NIGHT.

CHILDREN'S DEPT.

Boys' Wash Suits, sizes 3 to 8 years, sailor and military collars. Regular 98c suits. Ransacked at 59c

Boys' $1.50 Wash Suits, high grade galatea, in plain white and fancy colors. Ransacked at..... 98c

MEN'S PANTS

Men's $1.50 Government Khaki Pants, dark shade, 30 to 44 waist. Ransacked at $1.19

200 Pairs of Men's $2.50 Light Fancy ....Gray Worsted Pants, made with tunnel loop, 3 inch hem, sizes 31 to 36 waist. Ransacked at $1.19

MEN'S SUITS

25 Young Men's Norfolk Suits in brown and gray plaid cheviot, 32 to 38 breast measure, all this year's model that sold for $10 and $12.95. Ransacked at $5.00

20 Suits of our better grade of Norfolk Suits in plain gray and brown, strictly hand-tailored, that sold at $15 and $18. Ransacked at.... $7.50

4 lots of about 250 Suits in fancy blue, gray clay and fancy brown cheviots; some patch pockets, others plain, 3 and 2-button sacks. Suits that retail at $12 to $15. Ransacked to $7.50

Special Offering for Friday and Saturday

2500 Pairs of Shoes at less than 25c on the dollar, from the Western Flood District, slightly damaged by water. These shoes have been dried and refinished on their original lasts and are just as good for service and comfort.

Ladies' $1.25 to $2.50 Low Shoes at 50c

Button and Blucher Oxfords, 2-Strap Pumps, in kid, patent, gun metal and Russia calf, in all sizes, mostly wide widths.

Girls' $1.00 to $2.00 Low Shoes at 50c

Pumps, Oxfords and Boots in all the popular leathers and styles, in all sizes.

BARGAINLAND

Men's $2.00 to $3.00 Shoes at $1.00

High and low cut shoes in black and tan calfskin, patent and vici kid, all sizes and wide widths.

MAIN FLOOR

FRIDAY AND SATURDAY SPECIAL—BARGAINLAND

$1.00 LADIES' DRESSES at... 49c
Ladies' House Dresses, made of chambray and percale, all sizes, 32 to 44. No more than 2 to a customer.
BARGAINLAND

75c HAMBURG at..... 29c
All over Hamburg, fleur de lys and floral designs, on fine batiste, 22 inches wide.
BARGAINLAND

25c HOSE at..... 9c
Boys' Ribbed Hose, 1 and 1 ribbed, also 2 and 1 ribbed, seconds of 25c kind, all sizes, 5 to 10.
BARGAINLAND

LADIES' 15c VESTS at..... 9c
Ladies' Jersey Lisle Vests with and without sleeves.
BARGAINLAND

LADIES' 69c GOWNS at.... 39c
Ladies' Fine Nainsook Gowns, nicely trimmed with hamburg, low neck, short sleeves and high neck and long sleeves.
BARGAINLAND

75c SHORT KIMONOS at.... 31c
Ladies' Short Kimonos, crepe and muslin.
BARGAINLAND

Men's $1, $1.50 and $2 Straw Hats, all styles and shapes. Ransacked to 50c

Men's $2, $2.50 and $3 Straw Hats. Ransacked to..... $1.00

Men's 50c and 75c Silk and Cloth Soft Hats. Ransacked to..... 25c

Boys' 25c and 50c Caps. Ransacked to 9c

Boys' 50c Silk and Cloth Hats. Ransacked to 25c

Men's $1 and $1.50 Negligee Shirts, slightly soiled. Ransacked to 50c

Boys' 25c Porosknit Drawers only. Ransacked to 5c

Boys' 25c and 35c Union Suits. Ransacked to 19c

Boys' 25c Straw Hats. Ransacked to 9c

Cloak and Suit Department

Odd Garments at a Big Loss

2 Silk Pongee Coats, $15 value.....$2.89
3 Pure Linen Suits, $10 value.....$2.89
2 Pure Linen Coats, $8.00 value.....$2.89
1 Silk Coat, $6.00 value.....$2.89
7 Black and Blue Mohair Coats, $5 value $2.89
27 Wash Dresses, $2.00 value..... 59c
9 Linen Wash Skirts, $2 and $3 value 59c
3 Silk Ribbon Dresses, $20 value...$5.89
3 Check Sport Coats, $8.00 value....$3.89
1 White Serge Suit, $25 value.....$9.89
5 Serge Dresses, $6.00 value.....$3.89
4 Black Raincoats, $3.00 value.....$1.00
6 Wooltex Suits, $25 and $30 value, $9.89
3 Wooltex Coats, $20 and 25c value, $9.89
1 Silk Suit, $30 value.....$9.89
10 Parasols, $3 and $4 value.....99c
3 Dozen Silk Waists, $2 value..... 89c
17 Silk Petticoats, $3 value.....$1.59

RACING TOURING CAR KILLS TWO

Leaped Over Curbstone and Crushed Child in Baby Carriage and Pedestrian

NEW YORK, July 31.—A big touring car, swerving to avoid bumping another car with which the police charge, it was racing at high speed down a Bronx boulevard last night, leaped over the curbstone and killed a child in a baby carriage and a male pedestrian. The child's father was seriously injured and the mother was taken to a hospital suffering from shock and hysteria. Both cars were crowded with men and women who leaped out and mingled with the crowd which quickly gathered at the scene of the accident. The chauffeurs, however, were caught and locked up, charged with homicide. The dead: Robert Scott, died in hospital from fractured skull and internal injuries. Emily Roode, one month old; crushed under the wheels of the automobile and instantly killed.

The injured are Charles J. Roode, both legs broken and internal injuries; and Emily Roode, his wife. All are residents of the Bronx.

The men arrested are Joseph Sullivan of Manhattan, owner of one of the cars and Tony Delso, chauffeur for a Mount Vernon automobile concern. The police reserves had difficulty in controlling a crowd of more than a thousand persons who threatened the chauffeurs with rough treatment.

THE BACHELOR GIRLS

Will Open Fall Season With Dance

The Bachelor Girls held a well attended meeting Tuesday evening and transacted considerable business. Miss Mae T. Gallagher, president of the club, occupied the chair. The retiring treasurer of the club, gave a final report and it showed the club to be in a good financial condition. The girls voted to change the system of paying fees to a more up-to-date one. It was deemed advisable to make this change as it will be more beneficial to the club in the future. Each and every girl present at the meeting spoke in favor of the change.

It was also voted to conduct a social in October in Associate hall. Miner's famous orchestra has been engaged to furnish music. Officers will be chosen at the next meeting, which will be held next Tuesday evening.

OVER TITANIC GRAVE

Wreaths Strewn Where Vessel Went Down

BOSTON, July 31.—Wreaths, fashioned by members of the family of William T. Stead, the London editor and author who was lost in the Titanic wreck, were cast into the sea from the deck of the Cunard liner Franconia as that vessel lay with engines stilled over the grave of the Titanic last Sunday afternoon. Fifteen hundred men and women stood with bowed heads during the ceremony while the ship's band played "Nearer, My God, to Thee."

The services were arranged by Miss Kate Stevens, who was associated with Mr. Stead in his reform work and the wreaths were made of laurel picked from Mr. Stead's garden. Miss Stevens was of the passengers arriving on the Franconia yesterday.

DRIVER BADLY INJURED

Racing Auto Plunged Through Fence

GALVESTON, Tex., July 31.—Joseph Nikrent of Los Angeles, Cal., a contestant in the Galveston beach automobile races, was seriously injured late yesterday when his car plunged through a wire fence and was wrecked.

Louis Disbrow, driving a Simplex, won the feature event of the races, a 300-mile sweepstake, run in three heats of 100 miles a day and finished yesterday. His time for the 300 miles was 4.17.23.40. Jack Lecain, in a Stutz, was second and Endicott, driving a Case, was third. Mosely in a Studebaker was the only other of the 15 entrants to finish.

Lassoed 500 Pound Fish

LEWISTON, Me., July 31.—Literally lassoing a monster sunfish as a cow boy would rope a wild steer, Fred Boyce and Sumner Bragdon of this city and Orrin Linscott of Orrs Island towed the marine giant three miles to Orrs Island from the place of capture in deeper water although several times the big fish, which weighed 500 pounds threatened to capsize their boat in his ponderous efforts to escape.

When landed the sunfish was found to measure almost six feet from his lower to his upper fin. By old fishermen down the bay the fish is declared to be the largest of its kind ever caught in Casco Bay waters.

Hamlin Starts Work

BOSTON, July 31.—Charles S. Hamlin left this city last night for Washington, where he will be sworn in today as assistant secretary of the treasury, a position he held under President Cleveland.

Mr. Hamlin received a telegram from Secretary McAdoo yesterday in which the secretary said that he desired to take up tariff questions with Mr. Hamlin.

Paragons, Fri. eve., Kasino. 20 for 25c.

STOCK SWINDLE TRIAL

Men Indicted Two Years Ago Convicted

NEW YORK, July 31.—The American Tanning company stock swindle trial came to a close in federal court last night with the conviction of Adam Hoch, a German chemist, and Eugene S. Robinson, alias R. H. Raymond, who were indicted two years ago for misuse of the mails. The jury deliberated a little more than an hour before finding both men guilty on all counts in the indictment. The defendants will be sentenced tomorrow.

Hoch was supposed to have discovered a secret process for rapid and cheap tanning of hides. The American Tanning company was formed and by representations made through the mails declared by the government to be fraudulent, investors were swindled out of $500,000 the indictment set forth.

TO END BALKAN DISPUTE

Greeks Hampered by Transport Difficulties

LONDON, July 31.—The alacrity with which the Greek and Servian delegates to the Balkan peace conference at Bucharest consented yesterday to a five days' truce, bears out the indications emanating from Greek sources that transport difficulties were hampering the Greek operations and that the recent fighting had been more favorable to the Bulgars than the Greeks were willing to admit. This seems to be further confirmed by the Sofia semi-official despatch stating that the Bulgars had won victories on the upper Breglanitza river, the plain of Lechovo and in the Mesta Valley.

It is expected that the conference at Bucharest will last two or three weeks and the chances are said to favor peace being arranged.

The government informed parliament yesterday that Great Britain would take no separate action against Turkey in the Balkan dispute.

A LINEN SHOWER

Bride to Be the Centre of Happy Gathering—Prospective Groom Talks on the "Simple Life"

Friends of Miss Eva Curtin gathered at the home of Mrs. James Harrington on Bourne street last Monday evening and surprised her with a linen shower. She is to be married soon to Mr. Jas. J. Flanagan, the popular ex-alderman and president of the Y. M. C. I.

The house and lawn were prettily decorated with Japanese lanterns by Messrs. Harrington and Coleman. After an hour of fun at the expense of the happy couple, the guests sat down to refreshments provided by Mrs. Harrington. After refreshments a long musical program was carried out by Mr. John McCaffrey, Ted Buckley, Ed. Harnden, Katherine Curtin and Miss Whelan, who favored with songs.

Before leaving for home Mr. Flanagan gave a short talk on "Simple Life," after which the bride-to-be was decorated by her friends, regardless of expense, and escorted home. Miss Theresa Kneafsey accompanied the singers in a very acceptable manner.

DENTISTS HELD ANNUAL OUTING

Members from Lowell, Lawrence and Haverhill at Canobie Lake

Ball Game Was Played and Several Other Events Pulled Off

The forceps, extractors, anaesthetics and all other equipment that goes to make up the interior of a well furnished dentist's office were forgotten yesterday when the dental associations of Lowell, Lawrence and Haverhill held their joint outing at Canobie Lake park. The vigorous spirit in which the "tooth pullers" entered into the various contests gave ample evidence that they had not lost the spirit of youth despite the confinement that their profession and growing pracice places upon them. The day was thoroughly enjoyed from start to finish and its unparalleled success reflects great credit upon the Lowell men who had the arrangements in charge.

Large delegations left all three cities almost simultaneously when the offices closed at noon. No special cars were used, the men going and returning as they pleased. Most of the local delegation returned about 11 o'clock.

In the afternoon a game of ball was played between two selected teams. The result has been withheld, a variety of opinion prevailing as to the final score. A number of athletic events were run off with suitable prizes awarded to the winners. In the early part of the evening a sumptuous repast was enjoyed after which the delegations broke up into groups to take in the various amusements offered by the resort. The outing was one of the most enjoyable ever held by the associations and will long be remembered by all who attended.

NEW FITCHBURG BRIDGE

Large Structure Said to be Crumbling

FITCHBURG, July 31.—The new Harvard street bridge, for which the city has just paid $94,000, is to be officially examined today, following the report that several of its concrete piers are crumbling.

The street commissioners, who learned of this alleged condition, stated that they would await the return of Mayor Frank A. Hardy, and make a formal examination of the bridge, and especially of the parts which are declared to exhibit signs of crumbling. If the investigation bears out the statements of citizens who have already viewed the weak places, the commissioners will at once lay the mater before the city solicitor who can take it up with the builders.

The Harvard street bridge extends from Harvard street to Fifth street, spanning the Nashua river and the Boston & Maine and New Haven railroad tracks. Its construction began in the fall of 1911, and was finished in June last. The bridge was formally dedicated on July 7. A New York contracting company built it.

BIRD CHALLENGES FOSS

Assails Governor at Bull Moose Outing

BOSTON, July 31.—Charles Sumner Bird, progressive candidate for governor, pitched into Governor Foss in his first speech of the campaign at the outing of Cambridge progressives held in Lexington Park yesterday.

He issued a challenge to Mr. Foss to contest with him for the progressive nomination for governor.

He said that the governor was fooling all of the political parties, that he had no intention of being a candidate and was "gunning for bigger game."

The progressive candidate said that within a few weeks it had been proposed to him that he stand as the "merger" candidate of both the republican and the bull moose parties, and that he had flatly turned down the offer. Daniel Cosgrove of Lowell and several others spoke.

To Overcome Sunburn, Tan, Freckles, Wrinkles

(From Outdoor Life)

If you are freckled, tanned or sunburnt, dab a liberal amount of mercolized wax on the face and allow it to remain over night. When you wash off the wax in the morning, fine, flaky, almost invisible particles of cuticle come with it. Repeating this daily, the entire outer skin is absorbed, but so gradually, there's not the slightest hurt or inconvenience. Even the stubbornest freckles yield to this treatment. The underlying skin which forms the new complexion is so fresh and youthful-looking you'll marvel at the transformation. It's the only thing I know to actually discard an aged, faded, muddy or blotchy complexion. It is fine for a discolored neck. One ounce of mercolized wax, procurable at any drug store, is sufficient in most cases.

If sun and wind make you squint and frown, you're bound to cultivate wrinkles and crow's feet. To overcome these quickly, bathe the face in a solution made by dissolving an ounce of powdered saxolite in a half pint witch hazel.

DUCHESS OF MARLBOROUGH, NEW LEADER OF LONDON SUFFRAGISTS

LONDON, July 31.—The beautiful Duchess of Marlborough, formerly Miss Consuelo Vanderbilt of New York, is going in for English politics. She has given earnest study to political conditions and is now starting a salon for the purpose of furthering her political ambitions. The duchess is one of the prominent leaders of the American colony. She recently accepted the presidency of the Women's Municipal party, which was formed to further the candidacy of women for office in the various London municipalities. The duchess is not a militant, but she is an ardent suffragist.

SEVERAL GOOD POSITIONS

Civil Service Commission to Hold Important Examinations During Next Month

The civil service commission announces the following competitive examinations to be held during the month of August:

August 4: Electrical machinist, male, signal service at large, salary, $1000 per annum.

Aug. 6: Junior fuel engineer, male, Bureau of Mines, Pittsburgh, Penn., salary, $1,250 to $1500 per annum.

August 6-7: Editorial clerk, male, geological survey, Washington, D. C., salary, $720 per annum.

August 18: Pipe fitter's helper, male, departmental service, Washington, D. C., salary, $720 per annub.

Aug. 18: Bacteriologist, male, New York food and drug inspection laboratory, bureau of chemistry and department of agriculture, salary, $1500 to $2000 per annum.

Aug. 18: Chauffeur, male, Bureau of Mines, Washington, D. C., salary, $660 per annum.

Aug. 18: Assistant in agricultural education, male, department of agriculture, salary, $1,500 to $2,000 per annum.

Aug. 18:—Mechanical engineer, male, Department of Agriculture, salary, $3000 per annum.

Aug. 18: General mechanic, male, Indian service at South Dakota, salary, $720 per annum.

Aug. 18: Instrument maker, male, naval observatory, Washington, D. C., salary, $3.12 per diem.

Aug. 20: Assistant in acclimatization, Bureau of Plant Industry and Bureau of Agriculture, salary, $840 to $1200 per annum.

Italian Minister to China

ROME, July 31.—Count Carlos Sforsca, Italian minister to China, arrived here to spend his vacation. He was received today by the Marquis Antonio Di San Giuliano, Italian foreign minister who discussed the situation with him and ordered him to be ready to return to China at a moment's notice if his presence should be required for the protection of foreign residents there.

GAVE BLOOD BUT IN VAIN

Hope is Abandoned for Wealthy N. Y. Man

NEW YORK, July 31.—Although six members of his family, including his young wife, have given their blood in transfusion operations to Leightbourne Middleton, son of a wealthy New York business man, physicians declared yesterday afternoon that the sacrifices would be vain, as the young man's death was a matter of hours only.

Middleton, healthy and athletic all his life, was taken with aplastic anemia two months ago, and the disease took such a rapid course that transfusion from his father's veins was at once resorted to. The patient showed no improvement, and four hours later, as he lay at the point of death, Mr. Middleton again had his veins opened to save his son. A slight improvement was visible, and that night for the third time the father submitted to an operation and every drop the physicians dared take was drained.

The next day Gordon Middleton, a 17-year-old cousin, volunteered, and later Middleton's sister, Elizabeth. His young wife then insisted on lying on the operating table, and twice she underwent the operation. In the meantime the dying man's brother, Malcomb was racing across the continent from Utah, and he, too, opened his veins. Another cousin, Miss Helen Quigley of New York did the same. But it was all to no avail, and today the family and the doctors have given up hope.

TO PAY LOAN MAN $2830

Borrow $2170, Pay $2,175 But Owe $2830

BOSTON, July 31.—Felix J. Woodward and his wife Jessie must pay to Morris Samuel, doing a money-lending business as the Chelsea Investment company, the sum of $2830, although they have paid him during the past year and a half $2175 on notes aggregating $2170.

Woodward and his wife brought a bill in equity in the supreme judicial court here to compel Samuel to cancel the note and mortgage on furniture which they had given, but the master to whom the case was referred, in his report filed yesterday, decides that there is no help for them.

In his report, he says: "I therefore regretfully conclude that the plaintiffs were indebted to the defendant (Samuel) at the date of the foreclosure of the mortgage in the sum of $2825 on the third note. The result is that the plaintiffs must pay the defendant the unconscionable large sum of $2830 for the use of $2170, all of which they have paid back to him within one year and five months from the date of the first advance to them.

"On the basis of simple interest at 6 per cent. the defendant would have received but $59.64.

"I can find no way in which the plaintiffs can escape the legal consequences of their own improvident acts in entering into contracts such as those required of them by this defendant."

The furniture was sold at auction on June 3, 1913, and bought in by the defendant for the sum of $2825. According to the claim of Woodward and his wife the property was worth $8000.

The master finds that Samuel exerted no undue influence or fraud in any of his dealings with the Woodwards.

Paragons, Fri. eve., Kasino. 20 for 25c.

If you want help at home or in your business, try The Sun "Want" column.

EXCUSE ME

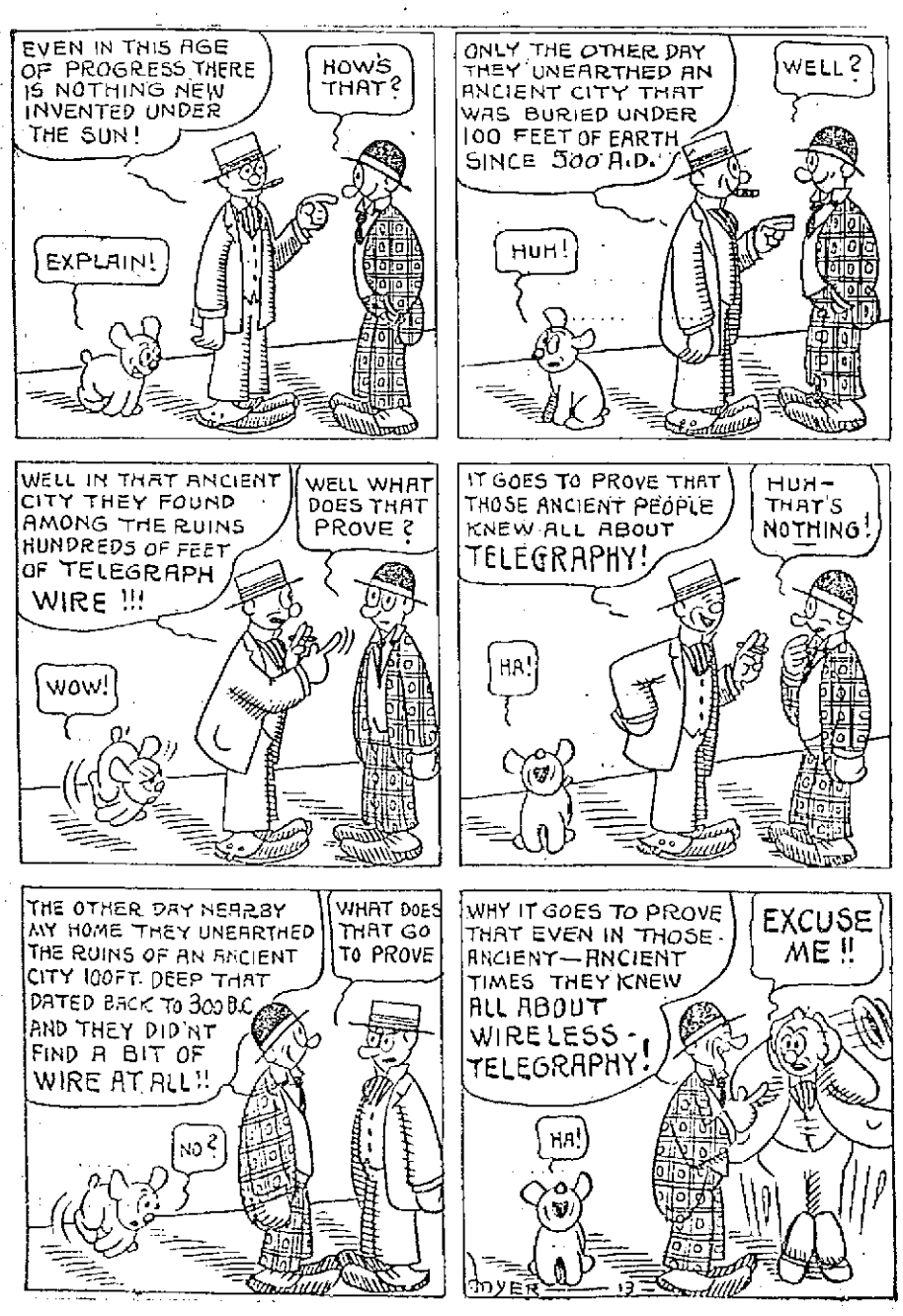

A LITTLE NONSENSE

IN THE RUBBISH HEAP.

"Perry is beginning to find his place in the world."

"Poor Perry! How humiliated he must feel over it!"

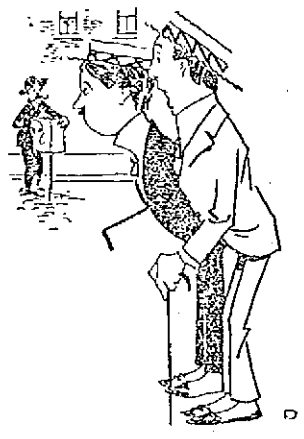

PARTICULARLY SOLOS.

"Music has soothed the savage, you know."

"And made many a civilized man wild."

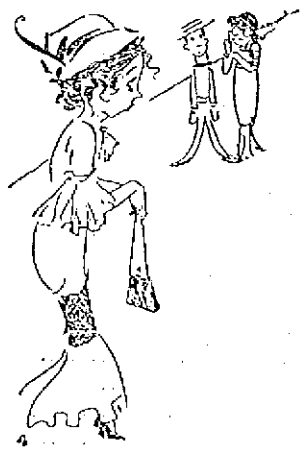

HIS IDEA.

She—Miss Antique has taken great care of herself, but her age is finally beginning to tell on her.

He (absently)—Dirty work on the part of her age.

THOSE GIRLS.

"I made Jack propose to me three times before I accepted him."

"You always were a reckless girl, Marie."

DOMESTIC AMENITIES.

"Fred, if you didn't smoke I could have a fall suit.

"And if you would live on stewed peanuts I could have a steam yacht. They're very nourishing, the press writers say.

COULDN'T UNDERSTAND.

Tom—I get paid for what I know, not for what I do.

Miss B.—But how do you live?

WANT AUTOS FOR OUTING

Chance for Owners to Make Kiddos Happy

Three very prepossession young ladies from the Greek vacation school in Pilgrim chapel, 307 Market street, were visitors at The Sun office this forenoon. The young ladies were Miss Vasilio Vaitses, principal, and Miss Florence Pitcher and Miss Reba Eaton, assistant teachers. These three young women are very much interested in the boys and girls who attend their school and they want to give them an outing tomorrow afternoon. The ages of the children who attend the school vary from two to 16 years and a majority of them are the children of quite poor people.

The three young ladies called at The Sun office for the purpose of appealing to owners of automobiles to offer their services tomorrow afternoon. The scheme is to give the children an automobile ride and three or four owners of machines have already agreed to call around at Pilgrim chapel at 2 o'clock tomorrow afternoon. If you have a machine and feel as if you would like to assist in making the 40 or more "kiddos" happy, just ask central to connect you with 235 and one of the three young ladies already mentioned will speak with you. Be sure and call not later than 1 o'clock tomorrow afternoon.

City Ice Plant in Fall River

FALL RIVER, July 31.—The special aldermanic ice investigating committee has decided that the only solution of the question is the establishment of a municipal ice plant. Some recommendation bearing on this proposition will be presented to the board of aldermen at their next meeting.

This decision of the special committee to establish a plant operated by the city was hastened by the arraignment of Oliver St. Denis, owner of the Fall River Ice Company, and Edmond Banville, a driver for that concern. In court yesterday on four charges of violating the weights and measures law, Sealer Crotty alleges that they used a false scale and a condemned scale. Their case was continued until tomorrow.

Paragons, Fri. eve., Kasino, 20 for 25c.

TROLLEY LINES SOLD

Continued

ven has been released from its guarantees.

Sanderson & Porter Purchasers

The purchasers are Sanderson & Porter of 50 Williams street, New York.

This company took over the New England Investment & Security Co., the holding concern owning the Springfield, Worcester, Pittsfield and other Western Massachusetts trolley lines. The purchase was consummated through the acquisition of the entire common stock of the New England Investment & Security Co. of $100,000 which alone has voting power. The $4,000,000 preferred stock of the Investment company is owned by the public and dividends of four per cent. on the issue are guaranteed by the New Haven railroad, which also guarantees $100 per share in the event of liquidation.

The New England Investment Co. also has outstanding an issue of $15,000,000 notes guaranteed principal and interest by the New Haven. It is a voluntary association formed back in 1906 at the time public complaint was directed against straight ownership of trolley lines by steam railroads.

The New Haven transferred to the holding company the Springfield and Worcester properties, the Central Massachusetts Electric Co. and other minor lines. The bankers at that time attempted to effect the sale of the entire authorized issue of $10,000,000 preferred but never succeeded in distributing more than $4,000,000.

Released From Guarantles

Ownership of the common has always been rather nebulous but it has been the tacit understanding that this controlling $100,000 of common was held by certain trustees not antagonistic to the New Haven railroad.

In the sale to the New York engineering firm, who will act as managers, it is understood that the price paid for control has taken into consideration release of the New Haven from its guarantles.....

It is said that this sale was planned before Mr. Mellen tendered his resignation from the presidency of the road and that it does not necessarily mean the disintegration of the New Haven trolley system.

Mellen Confirms Sale

Mr. Mellen confirmed the sale in a message received here today from New York. He said:

"Your information regarding Sanderson & Porter, having purchased the New England Investment & Security Co. I understand to be correct. I cannot give you details. Am not interested in the transaction. Suppose they purchased for investment, as they are trolley promoters, operators and constructors, because there was a profit in sight.

"Whether their purchases are limited solely to the common stock or they have gone further and acquired an interest in the preferred I am not advised."

NEW OWNERS OF TROLLEY LINES SAY STOCK WAS PURCHASED AS INVESTMENT

NEW YORK, July 31.—Sanderson & Porter's version of their purchase of the western Massachusetts trolley lines differs in some details from that announced in Boston today. According to the purchasers, the lines were secured by buying a controlling interest of common stock of the Investment & Security Co. from individuals and not from the New Haven road.

The identity of these individuals, Sanderson & Porter declined to reveal. The firm also asserted that there was no understanding regarding the release of the New Haven of its guaranties of interest and dividends on the notes and preferred stock. As Sanderson & Porter view the purchase these guaranties will remain effective although the control of the lines pass from the New Haven's hands.

The stock was purchased as an investment, the firm asserts, and it is the intention of the new owners to operate the properties. In due time the firm announced new directors will be elected.

T. C. Lee carried insurance on the property of Farrell & Conaton, 253 Dutton street and F. J. Green, 65 Middlesex street, damaged by fire.

All Our Sport Coats
$10.24
Some were $22.50

Heavy Crash Linen Suits
Rose, navy and oyster white, sold $12.50 to $17.50.
Choice **$7.24**

The End of Our Sweeping Clearance Sale

STARTLING PRICES THAT WILL CLOSE OUT THE BALANCE OF OUR STOCK. AS THE LOTS ARE LIMITED WE CANNOT GUARANTEE THEY WILL BE ON SALE ALL DAY—SALE STARTS FRIDAY AT 9.30 A. M.

TWENTY SILK COATS
Selling at $12 to $20. Choice **$5**

130 Coatee Dresses
Have been $3.00; all colors **$1.49**

12 High Grade Linen Coats
Sold $6 to $10. Choice **$2**

18 White Serge Suits
$15 to $25 Suits. **$8.94**

VERY SPECIAL
We succeeded in obtaining 25 dozen more Coatees, colors, lavender, pink, blue and white. This sale only at **$1.00**

All Records Surpassed For Values at This Sale

200 EXTRA FINE SAMPLES AND HIGH GRADE SUITS
$8.24, $10.24, $12.24

ALL OUR FINE COATS Now
$5.24, $7.24, $10.24
A fine chance for a good coat cheap.

1325 SUMMER DRESSES AT RECORD PRICES

12 Black Jap Dresses
$5.00
Sold at $10.00

160 Pure Linen AND Muslin Dresses
$3.94
ALL $5.00 AND $7.50 DRESSES.

Every Odd Dress Selling to $3.00 at
$1.24

Children's Dresses
$1 and $1.50 styles **49c**
Sizes 6 to 14

Children's Lingerie Dresses
94c, $1.24 and $1.74

Waists 49c, 74c and 94c.
MARKED FROM $2.00

BATHING SUITS
4 dozen selling at $2.50 and $3.00,
$1.49

New York Cloak and Suit Co.
CHERRY & WEBB 12-18 JOHN STREET

ENGLISH COUNCILMAN

Continued

manufacturing of dress goods and coatings and his trip to this country is for the main purpose of studying manufacturing conditions in the states for if the proposed tariff goes through, the firm he represents expects to compete with the American manufacturers. He is also studying the municipal affairs in New England, but so far, he says he has not met any form of government to outclass that of Bradford.

In Bradford the population is 300,000, and the city is reputed to be the largest manufacturing centre of the British Isles. The municipal government is composed of a lord mayor, 84 councillors and 21 aldermen. The councillors are elected at large by the people, while the aldermen are chosen by the councillors, and the two bodies in a joint meeting elect a lord mayor. There is no salary attached to any of these offices, and Mr. Shackleton says the lord mayor in order to fulfil his position in a satisfactory manner generally spends about $10,000.

Municipal Ownership

The gas, water and electricity systems as well as the tramways are all controlled by the city. Gas sells for 50 cents per 1000 cubic feet, while the tramway rates were much reduced during the two years this system has been in control of the city officials, and even at that, the city coins considerable cash every year.

Mr. Shackleton says the governments of the large cities in England send some of their members to Germany, France and other European cities to study the forms of government, and he says the citizens of the United States are making a great mistake in not doing the same thing with their officials, or at least Lowell ought to send some of her commissioners to England, for he really believes they would return to the Spindle city much wiser men as far as municipal affairs are concerned.

Few Poor People

"In Bradford," says Mr. Shackleton, we have very few poor, as well as ignorant people, while the nefarious diseases are very scarce. The city has clinics in the schools, where able physicians pay daily visits for the purpose of examining the children's conditions, and in this manner many diseases are checked at their early stages. There is also free education, and a bright boy, whose parents cannot afford to keep in school is found, he is sent to a college or university at the expense of the city, and while at school, the wages he would earn were he at work, are paid to the parents in need by the city. In this way a right boy does not lose his chance, and this is also a great help to the city."

"Bradford is supplied with a technical college, where every line of industry is taught, and this institution is largely attended Our city is reputed to be the leading city in England for education."

England in Lead

Relative to the industry, Mr. Shackleton is of the opinion that England has something on Uncle Sam. He was surprised upon arriving in this country to see weaving rooms on the second, third and fourth floor, for in England all weaving is done in a shed and on the first floor. This he believes is the best way to manufacture cloth, or it is more economical on account of having the natural light, and also that the looms can be speeded much higher. He also believes the goods manufactured by looms on the bottom floor are of much superior quality than that woven in our three and five story mills, on account of the vibration in the latter places. "In England," said the visitor," we can produce goods much cheaper and faster than here, because our looms are all on the first floor, and also because we have competition from Germany and France."

While conversing with Superintendent Newell F. Putnam of the streets and highways department, Mr. Shackleton admitted that Lowell was ahead of Bradford for one thing, and that was the watering of streets. He thinks the idea of doing this work with street cars is splendid, and says he will introduce this method in Bradford as soon as he returns.

Mr. Shackleton will visit some of our mills as well as the Lowell Textile school, and on next Tuesday he will sail for England from Boston on the Franconia. He has visited several points of interest in New England, and is elated with his visit.

TY COBB AT WHITE HOUSE

WASHINGTON, July 31.—Ty Cobb was a White House caller today. He came with Representative Tribbel of Georgia, and President Wilson greeted him warmly.

Cobb invited the president to see the Detroit-Washington games, especially that on Saturday when a cup will be presented to Walter Johnson. The president said he would try to attend.

FUNERALS

HOWARTH—The funeral of William Howarth took place yesterday afternoon from the residence of his daughter, 855 Lakeview avenue, and was largely attended by friends and relatives. Rev. N. W. Matthews officiated at the house and read the committal service at the grave. Among the flowers were pieces by the following: Mr. and Mrs. John W. Howarth, the Stevens family, Mr. and Mrs. George Wesley, Mr. and Mrs. Thomas E. Howarth, Mr. and Mrs. Kenyon, Mr. and Mrs. Kershaw, Mr. and Mrs. Leach and Alice Yerkes. The bearers were Messrs. Schofield, Walsh, Kenyon, Hornsell, Grafton and Kershaw. Burial took place in the Edson cemetery. Undertaker George M. Eastman in charge.

DALTON—The funeral of Catherine Dalton took place yesterday afternoon from the home of her mother, Mrs. Bridget Dalton, 5 Noble's court. As the cause of death was cerebro-spinal meningitis, the funeral was private and the burial was in the family lot in St. Patrick's cemetery, where Rev. Timothy Callahan of St. Patrick's church read the burial service. The funeral was in charge of Undertaker Charles H. Molloy.

GOTT—The funeral services of Agnes Katherine Gott, youngest daughter of Mr. and Mrs. Glenelg Gott, Jr., were held yesterday at the home of her parents, 91 Weed street. Rev. Sven F. Hammarlof, pastor of the Swedish Lutheran church, officiated. Burial took place in the family lot in the Westlawn cemetery. The funeral arrangements were in charge of Undertaker William H. Saunders.

DEATHS

WALSH—The funeral of Mrs. Ellen Walsh took place this morning from her late home, 323 Lawrence street, at 9.30 o'clock. At St. Peter's church at 9.45 o'clock a solemn high mass of requiem was celebrated by Rev. Daniel J. Heffernan, assisted by Rev. Daniel J. Kelcher as deacon, and Rev. W. G. Mullin as sub-deacon. The bearers were Timothy Murphy, John O'Neil, Michael Looney, Joseph McKenna, William Murphy and Timothy Dennehy. Burial was in the family lot in St. Patrick's cemetery, where committal prayers were read by Rev. Fr. Heffernan. The funeral arangements were in charge of Undertaker John J. O'Connell.

CLERMONT—The funeral of Mrs. Romulus Clermont took place this morning from her home, 5 Ward street. Solemn high mass of requiem was celebrated at St. Joseph's church at 8 o'clock. Rev. Guillaume Ouellette, O. M. I., officiating, assisted by Rev. Chas. Audibert, O. M. I., as deacon and Rev. Charles Denizot, O. M. I., as sub-deacon. The bearers were Joseph and Ludger Heneault, Joseph Proulx, Pierre Daigle, Joseph and Emery Forget. Burial was in the family lot in St. Joseph's cemetery, where the committal prayers were read by Rev. Chas. Audibert, O. M. I. Funeral arrangements were in charge of Undertaker Joseph Albert.

FUNERAL NOTICES

BOYLE—The funeral of James Boyle will take place tomorrow morning at 8 o'clock from the home of Mrs. Margaret Courser, 103 Powell street. A mass of requiem will be sung at St. Margaret's church at 9 o'clock. Burial in St. Patrick's cemetery. Undertakers J. F. O'Donnell & Sons in charge.

MURPHY—The funeral of Mrs. Matthew Murphy will take place Friday morning at 9.15 o'clock from her home, 256 East Merrimack street. A solemn high mass of requiem will be sung at the Immaculate Conception church at 10 o'clock. Burial will take place in St. Patrick's cemetery under the direction of Undertakers J. F. O'Donnell & Sons.

DEATHS

COLE—Died July 31, at the Lowell hospital, Miss Nettie Cole, aged 27 years. The body was taken to the rooms of Undertaker George W. Healey, 73 Branch street. Funeral notice later.

DEAN—Died in this city, Thursday, July 31, at her late home, 10 Olive street, Mrs. Bridget Dean. She leaves to mourn her loss three daughters, Josephine, Alice and Mrs. John Scanlon; also one son, Charles Dean. Funeral notice later.

LANGLOIS—Joseph A. Langlois, aged 9 months and 16 days, died today at the home of his parents, Claudemir and Eulalie Langlois, 55 Race street.

VASCONCELLOS—Joseph Vasconcellos, aged 1 year, 9 months, died this morning at the home of his parents, Fructuoso and Maria Vasconcellos, 230 Middlesex street.

DEMOCRAT ATTACKS TARIFF BILL

WASHINGTON, July 31.—Senator Thornton, democrat, who will vote against the tariff bill because of free sugar, delivered today an impassioned denunciation of his party's determination to put sugar on the free list in 1916. His was the first speech from within the democratic party attacking the bill since it was reported to the senate.

One of the principal speeches of the day in opposition to the bill was by Senator Gronna, progressive republican of North Dakota, who argued from the standpoint of the wheat growers of the northwest.

GENTLEMEN THIEVES

Continued

two operatives representing rival agencies spent a whole day shadowing each other.

The usual crop of insidious tips that arrests were imminent are afloat but it can be said on the authority of those who know that the detectives are not much wiser as to the identity of the thieves than they were when the case was placed in their hands.

Gone to New York

"There is really nothing new," said Mrs. Hanan this afternoon, "except that one of the detectives engaged in an effort to recover my jewelry, left for New York this forenoon. I do not know what his mission was as he only told me that he was going. We in the house knew no more of the identity of the thieves than we did immediately after they entered the house last Friday night.

"Mr. Hanan was somewhat improved this morning but is still very ill and I have not given him an inkling of the robbery. My son, Talbot Smith Hanan, who returned here last night, has been quoted as saying that he thought it was an "inside" job and further that he had the investigation in charge. As a matter of fact the, boy has nothing to do with the case, which is wholly in the hands of the detectives. Furthermore he has made no comment concerning the robbery beyond saying that he knew nothing about it. I wish to repeat what I have said before, that all but two of our servants have been many years in our employ and we do not look for a solution of the matter inside the house.

MRS. CHAS. C. RUMSEY,
One of the Society Women Victimized By Jewel Thieves at Narragansett

Does Not Suspect Any One

"I do not suspect anyone and have no reason to expect an early arrest. I have turned the whole matter over to the detectives and if they have any tangible clew upon which to work they have not taken me into their confidence."

So far as can be learned there have been no robberies of importance here except those at Shore Acres and the Rumrey cottage. Occasionally articles of jewelry are missed, the police say, from homes here as well as at other places where wealthy persons reside but nothing connecting other losses with the two big thefts have developed.

DETECTIVE SAYS ROBBERIES WERE SLICKEST HE EVER WORKED ON

NARRAGANSETT PIER, R. I., July 31.—The theory that house guests or servants were the perpetrators of the jewel robberies amounting to more than $225,000 at the homes of John H. Hanan and C. C. Rumsey here last week was declared today to be "absurd" by both Mrs. Hanan and Mr. Rumsey, whose wife is the daughter of the late E. H. Harriman.

Arrests Expected

Rumors were current here early today that arrests were expected very soon, probably before night, but this could not be corroborated by any of the large staff of private detectives who are working on the cases here.

The gayety at the Casino and other places where the members of the cottage colony met was somewhat subdued today by the knowledge that detectives were about. People spoke almost in whispers about the robberies over their teacups at the Casino which is practically owned by Mrs. Hanan; and every stranger, whether male or female was immediately placed under suspicion of being a sleuth.

Detectives Have Clue

Mrs. Hanan was told by the detectives at Shore Acres, her villa, that they had a clue but they refused to tell their employer the identity of the person suspected, or of what their clue consisted. The acting head of one of the most prominent detective agencies in the country was due at Shore Acres today to take personal charge of the case in the absence of the proprietor of the agency, who is in Europe.

The detectives on the Rumsey case continued their search today in Providence, New York and Boston for the automobile which was seen standing on a sideroad near the Rumsey place with the lights out last Saturday night. They have a partial description of the car but they would not say whether they had the number.

Slickest Job Ever

"This is one of the slickest jobs I have ever been on," said the New York detective in charge of the Rumsey case today. "The fellows who pulled off this stunt were gentlemen thieves," he added. "I would be willing to wager that the man, or possibly the woman, who went into Rumsey's house and stole these jewels was in evening clothes."

Regarding the theory that a house guest might be suspected, Mrs. Hanan said: "That is positively absurd. The guests who were in my house, Shore Acres, for the week-end went with me to the Casino and returned with me. None of them entered my room after I left it. Besides, they are all old friends, people I have known for years and I trust my servants absolutely."

IMPORTANT MEETING

Citoyens-Americains Club Met Last Night—Two Members Were Initiated

The members of the Citoyens-Americains club held their regular meeting at their rooms on Dutton street last night with Vice President Hormisdas Arvisais in the chair. Considerable routine business was transacted and two new members were initiated.

At the last meeting President Maxime Lepine tendered his resignation, but action on the same was postponed until last night when Mr. Lepine was asked to reconsider his resignation. On account of personal reasons Mr. Lepine refused to do so, and it was voted to hold the election in two weeks.

WE WISH TO ANNOUNCE THE OPENING OF OUR STORE WHERE WE MAKE A SPECIALTY OF

TEAS, COFFEES, BUTTER AND EGGS

AT THE LOWEST PRICES

A FEW OF OUR SPECIALS FOR THIS WEEK:

Best Topsham Vermont Creamery Butter.....31c lb.
Lower Grades at.....29c lb.

Fancy Selected Eggs—every one guaranteed,
22c, 25c and 27c Doz.

Best Grades of Teas, all flavors,
25c and 35c
Lower Grades at.....23c lb.

Baker's, Hooton's or Bensdorp's Cocoa .....8c can

Challenge Milk 10c
Rose Brand 11c
Borden's, large can..... 9c

Fresh Roasted Coffees....21c lb.
Higher Grades.....25c lb.

Uneeda and Takhoma Biscuits, lb.....4c

UNITED TEA AND BUTTER CO.

113 GORHAM STREET, NEAR WINTER STREET.

THE LOWELL SUN

JOHN H. HARRINGTON, Proprietor

SUN BUILDING, MERRIMACK SQUARE, LOWELL, MASS.

Member of the Associated Press

THREE DOLLARS PER YEAR. TWENTY-FIVE CENTS PER MONTH

THE MEXICAN MIXUP

Since our government refused official recognition to the present provisional government of Mexico, after the assassination of Madero, our position with regard to the troubled southern republic has been vague in the extreme. There has been a strongly implied American dislike of the tactics that prevailed before the usurpation of Huerta; there have been several more or less pointed declarations of protest at some isolated examples of Mexican brigandage; there have been statements of the conditions that must prevail there before America gives recognition. But, through it all there has been no definite declaration of our future policy. The great need of the present time seems to be this formal statement of our designs towards Mexico, and the government there seems to desire an official declaration of our intentions as much as the mass of our own people.

It is well known that the president does not wish to recognize the Huerta government until it is sanctioned by popular election, and in this he is generally commended. He is taking a stand for principle. He is reducing to practice the course he outlined in his first broad declaration of our policy with regard to all the countries of Latin America. But unfortunately the question does not end here. In Mexico there are thousands of Americans as well as representatives of every country in Europe. Their needs must be considered jointly with the principle for which the president seems to withhold recognition of the Huerta government. It is questionable if the interests of our people and thousands of other people in Mexico would not be better served if the Mexican government could count on the moral support of the United States. Keeping this in mind many are urging recognition of the present government, or at least the announcement of some definite policy that will place our relations with Mexico on a firm basis.

If the government persists in withholding recognition from Mexico there are the two alternatives of mediation and intervention. Neither of these is now considered improbable or even remote. Many say that the possibility of one or the other will not be removed with American recognition of the southern republic as the government there is in a decidedly unstable condition. Mediation does not promise to be a satisfactory solution of the Mexican question, owing to the temper of the Mexican people and their well known animosity to things American. Intervention on the other hand promises complications which not one in ten understands or considers. In our disdain of smaller foreign peoples we are apt to deal in presumptuous platitudes but we do not stop to reckon the cost of a too fervid patriotism.

The time seems to be ripe for a firm stand on the Mexican question. Nothing will be gained by delay. There is no aspect of the case in peace or war which we have not recently faced. The world knows the respective attitudes of the president and of our envoy and knows that they are irreconcilable. Possibly there is much wisdom in each point of view. As the future is of more importance than the past we ought to make plans for our policy towards Mexico keeping still in mind that our action in this case must serve as a guide in any similar difficulties for the future, and that therefore, the imminent requirements of the question must not force us to abandon our traditional international attitude.

AMERICANIZING THE IMMIGRANT

Recognizing the immense educational value of the moving picture and its appeal to all classes, some civic bodies of Pawtucket, R. I., have started a nation-wide campaign to utilize the motion picture in the important and far reaching work of Americanizing the immigrant. Although the results attained may not come up to the glowing prospects of the promoters of the scheme, it can be readily seen that the proposed plan has a very great practical value. It has the virtue of combining amusement and instruction and immigrants do not differ much from the rest of the world in wishing to have their pills sugar-coated. The movement has been endorsed by the national board of censorship and all that is now needed to get it going is the co-operation of the film manufacturers.

There is a regrettable but perfectly understandable tendency among foreigners to get into our large cities and keep themselves in isolated groups. This retards their assimilating our language, manners and ideals. Their children attend our schools and meet Americanizing influences but they are fettered by the attitude of their parents and in many cases there are attendant evils that spring from a lack of understanding between the older and younger members of the community. Moving pictures will not remove all of this trouble but if they are of the right kind and supplemented by other activities of a kindred nature they will effect much good. Such pictures have been used satisfactorily in the realms of health and hygiene and they promise to have even better results in the patriotic field where the opportunities are far more promising. American history and American national life is full of material for pictures that might advantageously be attended by our oldest families as well as those of recent arrival.

To be entirely successful, any movement that aims at elevating or Americanizing the immigrant must be entirely devoid of an air of patronage. It must also seek the co-operation of those who are influential in the foreign circles. The position of foreign peoples here makes them sensitive—possibly unreasonably sensitive—and this natural attitude of theirs must be taken into account by all who are sincere in uplift efforts. Then too, it is well to give all elevating influences the appearance of starting from within the ranks of foreign peoples for they are often sceptical of the real motive back of movements that claim to be disinterested in missionary efforts. If these two essential facts are borne in mind by the people who manage the coming moving picture campaign there is no reason why the movement should not be eminently successful.

THE BOOTT MILL CHIMNEY

Since the publication of optimistic statements by the municipal smoke inspector, and improvement in some individual cases, the people of Lowell have looked for an abatement of the smoke nuisance. But there is no getting away from the fact that many of the mills are still offending flagrantly and of these the Boott mill is the worst offender. From the chimney of this corporation, the smoke issues so thickly and uniformly that it is almost no exaggeration to say that it smokes continually. It belches forth black smoke not for minutes at a time but for hours at a time. This certainly cannot be permitted to continue much longer.

The Boott mill purposes to make "coarse and fine cloth, army and numbered ducks, carded and combed lawns," but one watching its chimney observantly would come to the conclusion that it aims particularly at the manufacture of smoke. Coal that makes smoke is not making steam. If the extravagance and lack of efficiency manifested by this evident waste of fuel is indicative of its conduct in all other departments it is not surprising that this mill paid the negligible dividend of 2 1-2 per cent. in 1911 and paid no dividend in 1912. If the stockholders care to stand on Centralville bridge they will see their profits literally going up in smoke. Whether the stockholders stand there or not, Mr. Riley the smoke inspector of whom much was and is expected, might advantageously stand there and make a few notes. The people of this city, expect the new inspector to enforce the law, and if he cannot do so they will demand the appointment of an inspector that can, and will.

The offensive and continual smoking of the Boott mill chimney is as careless and extravagant as it is needless; it does not represent a very high standard of efficiency. But aside from this, it violates a wise and just law, and a law that the people wish to have enforced. Now this continual belching forth of black vapor is injurious to surrounding buildings and property, and it must be evident therefore that the mill owners are responsible for any damage which this chimney occasions. If those who are responsible would pause to consider the question in this aspect they might find it to their ultimate advantage to wipe out the distressing nuisance which is a reflection on the mill management and a menace to the health and property of the people of this city.

Today's Beauty Recipes

By Mme. D'Mille

"No woman need longer endure beauty-destroying superfluous growths of hair, for with a plain delatone paste the face, neck or arms can be made hairless in a few minutes. A little of the powdered delatone and water is made into a paste and applied to the hairy surface for two minutes, then rubbed off and the skin washed to remove the remaining paste. This simple treatment banishes every trace of hair or fuzz and leaves the skin free from discoloration or blemish of any kind.

"The hot, sultry days of summer multiply complexion troubles for women who use powder or greasy creams. A plain mayatone lotion, made by dissolving an original package mayatone in one-half pint witch hazel, then applied to the skin each morning and massaged gently until it dries imparts a satiny smoothness to the skin and gives to it the touch of refined gentility so much sought for by all women. The mayatone lotion cannot be detected when on and is especially nice for tan, freckles and the 'shiny' condition as well as for other complexion upsets."

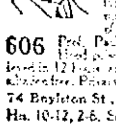

DR. ROTHFUCHS

Harvard Graduate, Specialist

Acute and Chronic diseases, weakness, blood, nerve, skin, kidney and urine [illegible] positively cured. Health, [illegible] restored. Piles, [illegible] successfully treated. No pain, no loss of time. I give a guarantee in all cases.

606 Prof. Paul Ehrlich's Salvarsan (606) cures blood poison, [illegible]. Symptoms relieved in 12 hours [illegible]. Consultation free. [illegible]

74 Boylston St., Boston. Suite 7, Street floor. Hrs. 10-12, 2-6. Sun. 10-1. Office closed Wednesday.

Seen and Heard

Recently a party of students who were visiting Amesbury to view Whittierland, after inspecting the New England poet's home, grave, place of worship and other points of interest, came to the town centre and upon arriving there wanted to know what town they were in. Amesbury people are shocked at what they allege a lack of familiarity with Whittier and his life incidents.

When Miss Elizabeth Upham Yates delivered the address of the day in the Providence Fourth of July celebration she bore the distinction of being the first woman to be Fourth of July orator in the history of Rhode Island. She said: "The Goddess of Liberty, beloved of men, has by his invitation stepped down from her pedestal, and side by side with him in the political arena is working out the ideals of self government embodied in our constitution. The boys and girls of today shall share equally in political privilege in the future."

Stray cats have ever been a problem to the stay-at-homes during the summer vacation time. Persons who go away to a resort for the two summer months usually leave their cats to starve or to pick up a living as best they can about the back yards, causing considerable annoyance to the people who have to remain at home. Word comes from Malden that a petition may be handed to the police to adopt measures to prevent cats running wild. The most feasible means, however, will probably be to have vacationists either find good homes for their pets while they are away, or to kill them.

The Rev. Peter J. O'Callaghan, the head of the Paulist community of Chicago, who is to preside at the national convention of the Catholic Total Abstinence Union of America, to be held early next month at Philadelphia, Penn., is a Salem boy by birth and has the distinction of being one of five brothers who are graduates of Harvard University. It is said that he was largely responsible for the forming of the Harvard Catholic club.

Many are the devices New York men and women invent to cope with the heat. A well known man, who counts his wealth in millions, kept in New York on business, kept his rooms at the St. Regis hotel delightfully cool. This is how he did it.

He had his bath tub filled with ice, and kept an electric fan playing on it in such a way that the current of air made a cool breeze right through his suite of rooms. As he had two bathrooms, the matter of devoting one tub to this purpose was a mere incident.

"The rational rather than the romantic view of marriage is the one most in favor with the young people of the 20th century," said Dr. H. Lucas Wentworth, the eugenics expert, in an address in Cleveland.

"The rational view will make for happier marriages. And this rational view is beautifully illustrated in two questions—a little dialogue—running thus:

"'Will you always love me?'

"'Will you always be lovable?'"—Cleveland Plain Dealer.

Senator Jones told at a luncheon in Washington, a senate story:

"We'd be a hard lot, indeed, we senators," he said, "if we were as black as we're painted. I heard a dreadful story against us the other day.

"Two ladies, it appeared, came to the visitors' gallery and demanded admission, but they had no cards.

"'If you have no cards, ladies,' said the doorkeeper, 'perhaps you know one of the senators, and can get a card from him.'

"'Oh, no, we don't know any senators,' they said hastily.

"The doorkeeper bowed low.

"'That, ladies,' he said, 'is very much to your credit. Pass right in.'"—Washington Post.

Col. Arnold A. Rand, commander-in-chief of the Loyal Legion, sometimes tells an Artemus Ward story of the Civil war:

"The student of the rebellion"—thus he will begin—"scarcely needs to be reminded that the great glory of Gen. John R. Dix was his memorable order, in the first days of the secession, 'If any one attempts to haul down the American flag, shoot him on the spot!'

"That utterance sent an electric thrill through the heart of the north, but Artemus Ward, in pretended concern, buttonholed Dix and said, in his modest, hesitating way:

"'But—general—suppose he hasn't any spot?'"—New York World.

Two Trips in One Through Colorado and Yellowstone Park

Why not a vacation among the wonders of the west this year, and let me help you plan it? The glory of a trip through the mountains of Colorado and the miracle country of Yellowstone National Park is beyond the power of man to express.

But if you can spare two weeks or more next summer for this world famous tour, I can promise a delightful experience that will live with you to the end.

Permit me to send you a pamphlet we have, describing several attractive ways of making this "Two-in-One-Trip" and kindly remember that it is my business and pleasure, to help in many little ways to plan with you the best way to go and what to do.

Will you make use of our information service, and will you write or call today before you forget and ask for a copy of our pamphlet, "Colorado—Yellowstone Tours?" No charge."

Alex Stocks, New England Passenger Agent, (C. B. & Q. R. R.), 264 Washington St., Boston. Tel.

IN THE GLOAMING

Sweet are the thoughts that remain
 When the heart's little flurry is over;
Fondly we live o'er again
 Those moments made bright by another—
Sweet is the face we recall
 From the past when the twilight, descending,
Darkens the day; this is all
 Of life that's worth while. In the blending
Of shadow and shine; man is ever
 A leaf in the wind; ever turning
His face to the sunshine, yet never
 O'ercoming his infinite yearning
For that which is gone. As the embers
 Of fires glow from ashes, half-hidden,
So, linked with the past, one remembers
 Too keenly the rose 'twas forbidden.
Thus, I am recalling the flower
 That beckoned yet bloomed for another—
Thus passes at twilight an hour,
 And the gloaming and dreaming are over.

—Floyd D. Raze in Boston Transcript.

EDITORIAL COMMENT

A Complex Question

New Bedford Times: The Mexican problem is not an easy one to solve, notwithstanding the experts who profess to know just how to settle it. These experts, who have formed themselves into a board of amateur strategy, are clamoring for immediate and radical action by President Wilson to stop the general outbreak of lawlessness in Mexico—an outbreak that is dignified by the term war.

Men better informed than these experts see in the situation a problem much more complex than the mere landing of a squad of blue-jackets and jailing a handful of malcontents. They do not admit the problem is simple, but rather declare that it has more intricate angles in theory and possibility as well as harder work in practice than anything that confronts most of the governments of the globe.

A Suggestion

Lewiston Sun: Those republican senators who propose to delay the passage of the tariff bill if it is to be followed by a currency bill at this session would play a better game if they would pass the tariff bill promptly and then get the necessary exercise by fighting the currency bill. All the republican senators taking time to tell what they don't know about banking and currency should be able to tire out even the president.

Modern Drama

Lawrence Eagle: These mangy tendencies in our drama are no more indicative or descriptive of normal American life than the X-ray skirt is proof positive that we are to revert to the hoop of our grandmothers. One is as extreme as the other, both doomed to startle for a day and then fade under dust in the attic.

Tennis Cup

Newport News: The Davis international tennis cup comes back to the United States after an absence of 10 years. It was won by an English team in this country in 1903 and has been in England or Australia since. American players have tried hard to win back the trophy before, but have failed until this year. McLoughlin, Williams and Hackett have had to fight to regain the cup, but their skill finally prevailed and the trophy is ours again at last.

Curious

Christian Science Monitor: It has been discovered that in one report, at least, men are more curious than women. Nine out of every ten of the former, it is alleged, are tempted to test with their finger-tips anything marked "fresh paint," while a majority of them will yield to the temptation if they think no one is looking.

Another Tribute

Brockton Times: The late John O'Callaghan of Boston will be widely missed both as an able newspaper man and as a leader of the Irish people in America. His career is a splendid example of loyalty and ability combined in leadership.

A Safety Campaign

Springfield Union: The American Museum of Safety is conducting an interesting safety campaign in New York. Lessons are given the children at the vacation schools and recreation centers in the proper way to get on and off a trolley car, this being of particular value to the girls, and the youngsters also are being taught politeness. Possibly the time may come when an educated younger generation will eliminate the end seat hog.

The Militants

Boston Traveler: After all, isn't argument better than arson? The suffragist cause has been injured badly in this country by the British militants. It has been injured still more where militancy has been displayed. Advocates of suffrage have turned against the cause because of the wanton destruction of property owned by private citizens. Perhaps the non-militant suffragists will be able to repair the damage, but it can't be done in a day or a month or a year.

Eugenics

Lynn Telegram: The human race has done fairly well since man and woman mated, without any laws to regulate the ceremony as far as health has been concerned. The race of today is about as strong and virile as it has been since the time of our forebears of the primitive age. But in this age of faddism and fads, some dreamer must try to regulate the one unexplainable emotion known as love and try to forbid marriage unless the contracting parties can show a certificate of perfect health from physicians. What bosh! What utter rot!

TO UNIONIZE SHOPS

Strikers at Foss Plant Make House to House Canvass to Organize the Unorganized

BOSTON, July 31.—All the manufacturing plants in Hyde Park, Readville and their immediate neighborhood are to be unionized if the plans of the leaders of the strike at the factories of Governor Foss are carried out.

For a week or more persistent efforts have been made by the leaders and many of the strikers to organize the unorganized. There have been mass meetings at the entrances of the several plants, and public meetings have been held in French's Opera House, which is the strikers' headquarters.

House to house canvasses have even been made by the strikers, and workmen not belonging to the union have been urged to join one. There is no talk of strikes in the different plants.

"Bomb Maker" Left $6131

NEW YORK, July 31.—The appraisal of the estate of Henry J. Klotz, known as "the bomb maker," who died on March 29 last from injuries caused by one of his own machines, shows that he left $6131, which was divided between his father and mother, Mr. and Mrs. Herman Klotz. He had $5755 in savings banks.

ONCE MADE "RED FIRE"

But in These "Safe and Sane" Days Strontium Recovers Sugar From Beets

WASHINGTON, July 31.—The general campaign for a "safe and sane Fourth of July" which has been sweeping the country threatens to eradicate the use of "red fire" except by those experienced in handling fireworks.

Strange to say, however, the chemical element (strontium) which is used in the manufacture of red fire is coming into demand (in the form of strontium hydrate) in a more peaceful branch of manufacture—the recovery of sugar from beet molasses. Strontium nitrate is the compound used to produce red fire, although the chlorate and carbonate are also employed to a less extent. Strontium in the form of iodide, bromide, acetate, lactate, arsenate, phosphate and other salts is used as medicine and in the chemical laboratory.

It is chiefly from celestite (strontium sulphate) that the various strontium compounds used in the arts and sciences are made. The celestite deposits in California occur along the northeast margin of the Avawatz mountains in San Bernardino county and are found in a belt nine miles long by 1½ miles wide. The thickness of the celestite zone may be locally as much as 75 or 80 feet, but the exact thickness is difficult to ascertain in all places owing to the presence of wash and talus. East of Cave Spring Wash the outcropping reef or band of celestite was paced and found to be about 75 feet thick.

The celestite deposits in Arizona visited by Mr. Phalen are fifteen miles south of Gila Bend, Maricopa county. Here the celestite occurs in the form of a bed or beds overlaid and underlaid in some places by sandstone beds and in other by igneous flows. In the northwestern part of the deposit, where the relations and thicknesses can be best determined, the bed with which the celestite is directly associated is 40 to 50 feet thick. Of this thickness the upper 5 to 10 feet looked most promising as a source of the mineral.

If you want help at home or in your business, try The Sun "Want" column.

WOMAN SUFFERED TEN YEARS

From Nervousness Caused by Female Ills—Restored to Health by Lydia E. Pinkham's Vegetable Compound.

Auburn, N. Y.—"I suffered from nervousness for ten years, and had such organic pains that sometimes I would lie in bed four days at a time, could not eat or sleep and did not want anyone to talk to me or bother me at all. Sometimes I would suffer for seven hours at a time. Different doctors did the best they could for me until four months ago I began giving Lydia E. Pinkham's Vegetable Compound a trial and now I am in good health."—Mrs. WILLIAM H. GILL, 15 Pleasant Street, Auburn, New York.

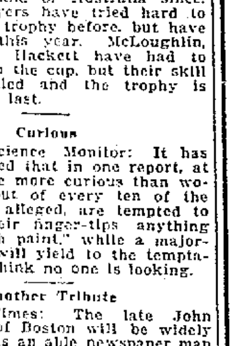

"Doctor's Daughter Took It."

St. Cloud, Minn.—"I was so run down by overwork and worry that I could not stand it to have my children talk aloud or walk heavy on the floor. One of my friends said, 'Try Lydia E. Pinkham's Vegetable Compound, for I know a doctor's daughter here in town who takes it and she would not take it if it were not good.'

"I sent for the Compound at once and kept on taking it until I was all right."—Mrs BERTHA M. QUICKSTADT, 727 5th Avenue, S., St. Cloud, Minn.

Lydia E. Pinkham's Vegetable Compound may be relied upon as the most efficient remedy for female ills. Why don't you try it?

THE ALLAN LINE

Boston to Glasgow

ONE CLASS CABIN SERVICE (Termed Second)

NUMIDIAN	AUG. 8
PARISIAN	AUG. 22
NUMIDIAN	SEPT. 5
PARISIAN	SEPT. 19

Rate, Glasgow or Derry, $45.00 up. Third Class, Glasgow, Derry, Liverpool, $30.25 up.

DENIS MURPHY, 18 Appleton St.
FREDERICK B. LEEDS, 5 Bridge St.
H. & A. ALLAN, 90 State St., Boston.

CUT PRICES ON

Leather Goods

DEVINE'S

121 MERRIMACK STREET

Repairing, Etc. • Telephone 216[illegible]

DANDELION

TABLETS AND PILLS

A Miracle as a Blood Purifier

Say thousands who have used them. A positive cure for Rheumatism, Constipation and Foul Breath. Best remedy for Liver, Kidney and Stomach. Eliminates all poisons from the system without griping. Purely vegetable and guaranteed under Pure Food and Drug Law. Free samples on request to SCHENCK CHEMICAL CO., 54 Franklin street, New York. 25 cents a box at

HALL & LYON CO., 67-69 Merrimack Street, Lowell, Mass.

Comfort Your Nerves With Sanfords Ginger

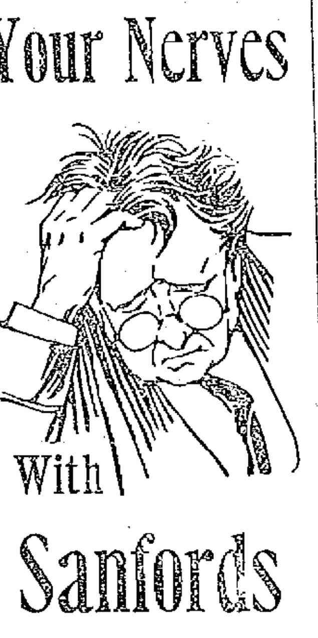

Nothing better for the nerves, stomach and bowels when upset by hot weather or when you are tired, fatigued, fretty and sleepless.

A delicious combination of ginger, aromatics and French brandy for the relief of cramps, pains, colds, chills, weakness, nervousness and insomnia. Look for the Owl Trade Mark on the wrapper, lest you get a cheap, worthless or dangerous substitute. Forty years the standard of purity, flavor and strength. Sold by all druggists and grocers.

OTTO COKE

Notice to my customers and the general public.

I have been appointed an agent for Otto Coke. I have just received my first shipment. If you have ever used this coke you know what it is.

All last winter it sold for $7.50 per ton. My present price is $5.00 per chaldron, $6.50 per ton.

I can sell you wholesale or retail from one ton to a carload lots.

JOHN P. QUINN

Office and Yards Gorman and Dix Streets.

Telephones 1180 and 2480. When one is busy call the other.

Premiun Red Letter Days

FRIDAY AND SATURDAY

IN THE GREAT LIBRARY CONTEST

1000 Votes on Every $1.00 Purchase.
10,000 Votes on Every $10.00 Purchase.
100,000 Votes on Every $100.00 Purchase.

Of Furniture, Carpetings, Ranges, Refrigerators, Go-Carts, Etc.

—AT—

A. E. O'HEIR & CO.'S

15 HURD STREET

The Only Furniture Store Giving Library Contest Votes.
See the Beautiful Library In Our Windows.

Manhattan Shirts

MARKED DOWN

Manhattan shirts went on sale this morning at reduced prices. Our entire stock of Manhattan, except white negligees, may be had now at the lowest prices at which they will be offered.

$1.50 Manhattan Shirts, reduced to	$1.15
$2.00 Manhattan Shirts, reduced to	$1.38
$2.50 and $3.00 Manhattan Shirts, reduced to	$1.88
$3.50 Manhattan Silk Shirts, reduced to	$2.65
$5.00 Manhattan Silk Shirts, reduced to	$3.65
$1.50 and $2.00 Shirts (own label), now	$1.15
$1.00 and $1.50 Shirts (own label), now	85c
50c Fancy Silk and Wash Silk Neckwear	35c, 3 for $1.00

D. S. O'Brien Co.

THE SMART CLOTHES SHOP

222 MERRIMACK STREET

If I Hurt You--Don't Pay Me

This is indeed a strong statement but it is made in good faith and is backed up to the very letter. I have been in this city for 5 years and I am placing at your disposal the finest and most modern dental office in this city. Come to me and have your work done painlessly and save money.

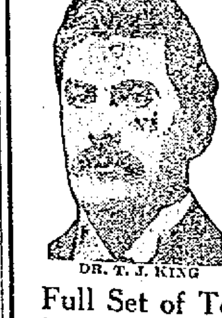

DR. T. J. KING

MONEY SAVING OFFER

Full Set of Teeth $5.00

GOLD CROWNS	$5.00
PORCELAIN CROWNS	$5.00
GOLD FILLINGS	$2 UP
CLEANING	50c
BRIDGE WORK	$5.00

PAINLESS EXTRACTING FREE
CONSULTATION AND ADVICE FREE

Don't Buy Old Style Teeth! By using Dr. King's Natural Gum a set of teeth can be made that will absolutely defy detection. No extra charge will be made during the life of this offer.

DR. T. J. KING

71 Central Street Corner Market, Lowell, Mass. Hours: 9 to 8. Over Haynes' Jewelry Store. Telephone 3500.

NO PAIN. Lady Attendant—French Spoken. NO HIGH PRICES

O. M. I. CADETS ARE HAVING A GREAT TIME

LIEUT. BERNARD J. McARDLE,
Military Instructor

Organization of Young Soldiers Camping at Milligan's Grove

Camp Grounds Resemble a Miniature City—25 Large Tents Up

Humphrey O'Sullivan Guest Today — Military Mass Tomorrow

FRANCIS J. HAGGERTY,
Major of Battalion

The first two days of camp life at the O. M. I. Cadet camp, Milligan's grove, Wilmington, have been full of pleasure for the 150 or more young soldiers who are spending the present week there. This is an annual affair for the O. M. I. Cadets and there is no doubt but what this year's stay at the grove will be fully as enjoyable as in the past.

Twenty-five canvas tents are spread over the open field adjacent to the grounds and six or seven boys sleep in each tent. The officers' headquarters are prettily decorated with American flags and O. M. I. Cadet banners, making the line of tents very attractive, and many of the tourists who pass by daily stop and visit the boys' camp.

Fine Place to Camp

The location is very suitable for camping purposes. Next to the road is a large open field that is used for drilling and athletics and in the rear is a long run on which the tents are pitched. The grove on the side makes an ideal spot for eating purposes and is also used for recreation and playing games. Silver Lake is situated but a short distance from the camping grounds and the boys frequent this place often during the day.

Excellent Discipline

The military discipline is excellent and much credit is due Major Francis Haggerty for the thorough training given the companies. A regular order of exercises is carried out every day and this affords much pleasure and military work for the youngsters.

The first call is sounded at 5.15 a. m. with reveille at 5.30. At 6.45 comes the setting up exercises and morning prayers, and breakfast is served at 7.15. All boys are then ordered on police duty and the grounds are cleaned and everything put in first class shape. Not a scrap of paper remains on the grounds after the police work is completed and everything is then ready for inspection. At 8 o'clock the morning drill is held and this includes company and battalion drills and manual of arms.

Swim at Silver Lake

At 9.30 the boys are afforded the privilege of walking to Silver Lake for a swim and there are very few campers who do not take advantage of this privilege. They are accompanied by Physical Director Matthew McCann, who keeps the youngsters from danger and instructs those who are not familiar with this art. However, most of the boys are expert swimmers and give a fine exhibition of both swimming and diving.

Play Baseball

After the swimming is over dinner is served and in the afternoon baseball and other games are played. The O. M. I. Cadet team has yet to meet defeat and this afternoon battled with the strong Silver Lake baseball team. "Bing" Conlon is the star twirler of the team and his fine twirling is responsible for the wins recorded the past two days. The boys take part in other events, some showing how much ability they possess on the cinder track. At 4.30 p. m. the khaki uniforms are discarded for a few minutes and the blue coats with duck trousers are used in their stead, for the dress parade. The drill work is excellent and every boy in the company takes an interest in this number.

Humphrey O'Sullivan Guest Today

Honorary Colonel Humphrey O'Sullivan viewed the military work this afternoon and he took occasion to congratulate the officers of the organization for the fine discipline. The work of Maj. Haggerty, who has charge of all the boys, was especially worthy of praise and Mr. O'Sullivan spoke of the excellent condition and neatness of the camping site.

Assemble at Mess Tent

Supper is served at 6 o'clock after which the boys are allowed to seek recreation wherever they wish until 9.15 o'clock, when all lights go out. It is a pleasant sight at the camp grounds in the evening, with the boys seated under large gasoline lights singing and telling stories to their hearts' content. The O. M. I. Cadet drum corps which is composed of nearly 20 pieces, furnishes music and the popular songs as well as the camp tunes are sung by the boys. Taps are sounded at 9.30.

The fine eating accommodations are a big factor in the enjoyment of the camp life this year. Long tables are set up under the tall pine trees and the food prepared by Caterer "Jim" Wood and his staff of assistants perfectly satisfies the appetites of the soldiers after their exercise in the open air.

Mass Tomorrow

This evening and tomorrow evening the fife and drum corps are planning to give public concerts and any visitors will be cordially received at the camp. The concerts will be in charge of Drum Major Dunfey.

Tomorrow morning a military mass will be celebrated at the camp grounds.

The beds in the tents are made of hay covered with blankets and make a very comfortable resting place for the tired soldiers. Each boy is supplied with two blankets which he makes his sleeping place of and uses for recreation purposes during the day.

The ages of the boys range from 11 to 21 years, the most of which are in the vicinity of 13 or 14 years. The larger part of the Cadets come from the Belvidere section of the city, but many reside in other parts.

Major Francis Haggerty has charge of the military work, while Lieut. Bernard McArdle acts as military instructor. Matthew McCann is physical director of the company and Rev. Dennis A. Sullivan, O. M. I., is spiritual instructor and an earnest worker for the interest of the boys.

The officers of the battalion are as follows: Major Francis J. Haggerty; captains, Luke McCann, William Conroy and John Sullivan; adjutant, Joseph Taft; lieutenants, Reginald Cox and Arthur McCann.

DEATH AND HAVOC IN ITS WAKE

Cyclonic Gale That Swept Nation's Capital Did Greater Damage Than First Reported

WASHINGTON, July 31.—The cyclonic storm of wind and rain that swept this city late yesterday afternoon left death and ruin in its wake. Three dead and scores injured, houses unrooted, autos upset, office buildings wrecked and trees uprooted was the toll recorded after the storm had abated.

DAMAGE TO PROPERTY GREATER THAN WAS AT FIRST REPORTED

WASHINGTON, July 31.—The National capital awakened today to begin a civic house cleaning and citizens and city employes alike joined hands in an effort to clean up the litter and debris in the streets, left in the wake of the cyclonic storm of yesterday. No accurate estimate of the monetary damage done by the tempest is yet obtainable, the greatest havoc having been occasioned through the breaking and the levelling of many of the finest trees which cannot be replaced. Late reports from outlying districts disclosed damage to property greater than was at first predicted. The storm played many curious pranks in its brief career.

Horses Suspended In Air

A heavy moving van waiting in the rear of a fashionable apartment house was caught by the wind and turned on end, the three horses attached to it being suspended in the air by their collars and being nearly strangled before they could be lowerrd to the ground. A number of persons endeavoring to leave a street car had a narrow escape from being run down by a heavy automobile which came tearing down the street impelled by the wind, without a chauffeur.

Lightning Does Damage

Lightning, like the wind, also played many freak tricks. It struck a house in Anacostia, a suburb, passed through three bedrooms and in each room the only damage done was the breaking of only damage done in the bureaus.

A number of similar queer exhibitions were given by the bolts. Search is being made on both the Maryland and Virginia shores of the Potomac river for countless launches and small craft that were scattered from their moorings like chaff. It is feared a number of them have been sunk, although so far as known at the present time no loss of life was entailed.

Hayes Elm Uprooted

The White House lawn was plastered with heaps of fallen limbs and uprooted trees. Twenty trees were down.

Of the many historic trees the giant elm planted by President Hayes, torn from its roots, lay across the presidential drive near the portico. The McKinley oak and the Harrison sweet gum weathered the storm, as did the Cleveland elm.

GIFT TO BISHOP WALSH

Convent Opened in Bar Harbor, Mass.

BAR HARBOR, Me., July 31.—A convent given to Bishop Walsh and the diocese of Portland by Mr. and Mrs. Edward De V. Morrell of Philadelphia in commemoration of the ter-centennary of the saying of the first mass and the opening of the first mission in Maine, which will be celebrated here next week, was opened today by three Sisters of Mercy who arrived fom Portland. The gift consists of a large house of two adjoining lots of land, valued at $12,000 to $15,000. Instruction will be given to children coming from any part of Mount Desert Island.

"Father of Chamber of Deputies"

GISORS, France, July 31.—Deputy Louis Charles Paulin Passy, "father of the chamber of deputies" and an eminent archaeologist and antiquary died here today in his 83rd year. M. Passy was a cousin of the late Frederick Passy, the peace advocate. He was a monarchist and had been a member of the chamber since the foundation of the third republic.

Paragons, Fri. eve., Kasino, 20 for 25c.

MATRIMONIAL

The Beverly Evening Times has the following interesting account of the wedding of a well known Lowell young man and an accomplished Beverly young lady, in that city on Tuesday:

Saint Mary's Star of the Sea church was the scene of a pretty wedding this morning when Miss Frances E. Hennessey, daughter of Mr. and Mrs. Timothy Hennessey of this city, and well known in musical circles, became the bride of Joseph F. McCaffrey of Lowell,—now manager of the cigar department of the Liggett store at Salem, in the presence of a large number of relatives and friends.

The altar was prettily decorated with rambler roses and cut flowers. The ceremony was performed by the Rev. Francis J. Curran, pastor of St. Mary's church. The bride was pretty in an imported gown of white embroidered crepe over white satin, cut en train with trimmings of real lace and chiffon. She wore a veil caught up with orange blossoms and carried a shower bouquet of lilies of the valley. The bridesmaid was Miss Margaret Murphy, a cousin of the bride who was charming in a gown of yellow chiffon over satin with hat to match and carried white sweet peas. The flower girl was little Dorothy Hennessey, a sister of the bride, who was in white and carried pink sweet peas. The best man was Charles McCaffrey of Lowell, a cousin of the groom.

Following the ceremony a wedding breakfast was served at the home of the bride's parents, 16 Pleasant street. Among the guests were the Rev. Fr. Gleason, acting pastor of St. James church at Salem, where the bride is the organist. The bride gave a necklace to her bridesmaid and the groom gave cuff links to his best man. There were many gifts in cut glass, silver and bric-a-brac, one of the gifts being a gold lined silver service, a gift of the groom to his bride.

Mr. and Mrs. McCaffrey leave today for a wedding trip to Halifax going by boat and will return by the way of Quebec. Mr. and Mrs. McCaffrey will reside at 18 Pleasant street, Salem, where they will be at home to their friends on Thursdays in October.

REILLY—MULVEY

John J. Reilly of 54 Bellevue street, Lowell, and Miss Mary B. Mulvey of 15 Custer street, were quietly married in St. Laurence's church, Lawrence, Mass., Monday morning at 10 o'clock by the Rev. H. T. Regan.

George A. Clarke of Lowell was best man and Miss Nellie G. Mulvey, sister of the bride, was maid of honor.

The bride was gowned in a blue traveling suit, with hat to match, and carried a bouquet of bridal roses. The bridesmaid wore a dark blue traveling suit and wore a hat to match and carried a bouquet of pink roses.

After the ceremony a reception followed at the home of the bride, only the relatives and immediate friends participating. Many costly and valuable gifts were received by the couple.

Mr. and Mrs. Reilly left on an early afternoon train for Montreal, Can., in which vicinity they will tour. On their return they will reside at Lowell.

PRESCOTT—BROWN

Mr. Lester E. Prescott and Miss Mary Brown were married Tuesday by Rev. N. W. Matthews, at his home, 15 Ellsworth street. The witnesses were Benjamin Prescott and Miss Lucinda Prescott. At the close of the ceremony a reception was held at the home of Mr. and Mrs. William Brown in South Whipple street. The happy couple who were the recipients of many costly gifts will make their home at 165 Agawam street.

If you want help at home or in your business, try The Sun "Want" column.

Tel. 3890 3891 3892 3893

SAUNDERS' MARKET
159 GORHAM ST. COR. SUMMER ST.

Ground Bone 3c Lb., 10 Lbs. For 25c Fresh Every Day.

SOAPS
Three 5c Packages of Pearline 10c
Ivory Soap.....6 for 25c
Peerless White Floating..10 for 25c
White Rose Soap.....10 for 25c
Swift's Pride Soap.....9 for 25c
Lenox Soap .....9 for 25c
Welcome Soap .....7 for 25c
Every Woman's Soap.....7 for 25c
Swift's Naphtha Soap.....7 for 25c
Swift's Borax Soap.....7 for 25c
P. & G. Naphtha Soap....7 for 25c
20 Muleteam Borax Soap..7 for 25c
Pure White Castile Soap..7 for 25c
Snap Soap .....14 for 25c
Pearl Soap .....7 for 25c
Bee Soap .....6 for 25c
Swift's Wool Soap .....7 for 25c
Grandma's Washing Powder, 4c, 12c
Jumbo Washing Powder.....4c
Swift's Washing Powder.....3c
Big 10 Washing Powder.....4c
Star Naphtha Wash Powder...4c, 16c
Gold Dust .....4c, 18c pkg.
Dutch Cleanser 7c
Sal Soda, pkg. 5c
Lighthouse Cleanser 4c

4 1-2c SUGAR 4 1-2c
10 LBS. TO A CUSTOMER
Leaf Sugar, lb. ... 6c Powdered Sugar, lb.. 6c
Brown Sugar, lb.....5c

PURE LARD
50 Lb. Tub Silver Leaf, lb.....12c
20 Lb. Tub Silver Leaf, lb.....12 1-2c
10, 5, 3 Lb. Silver Leaf lb.....13 1-2c

COMPOUND LARD
50 Lb. Tub Compound Lard, lb.....9 1-2c
20 Lb. Tub Compound Lard, lb.....9 1-2c
10, 5, 3 Lb. Tub Compound Lard, lb.....11c

Tomatoes, 9c Can, 3 for 25c
Van Camp's Ketchup, full pints...13c bot.
Snider's Pork and Beans with Tomato Sauce 11c
Snider's Ketchup, full pts..... 15c bot.
Campbell's Soups, Tomato, Vegetable, Chicken.....7 1-2c

SPECIALS
Seeded Raisins, pkg. 7c
Not-a-Seed Raisins, pkg..... 9c
Canned Strawberries 6c
D'Zerta Pudding, pkg. 6c
Maine Stringless Cranberry Beans.. 8c
Fancy Peas, can 7c, 11c, 13c, 14c
Red Letter Soups (Tomato, Vegetable and Oxtail), can..... 6c
Assorted Sunshine Cookies, lb.....7½c
Boiled Cider, bottle 20c
Best Pea Beans, qt..... 9c
Red Kidney Beans, quart..... 9c
Extracts, all flavors 6c
(Vanilla, Lemon, Orange, Banana, Strawberry, Raspberry, Almond Wintergreen, Peppermint.)
Plum Pudding, pkg. 7c
Tomato Ketchup, bot. 6c

Tanglefoot FLY PAPER
4 double sheets....5c

VEGETABLES
Our vegetables are not displayed outside, and are free from the dust of the streets.
New Potatoes Large and Choice 25c Pk.
Tomatoes.....5c Lb.
Cucumbers, 2 for 5c
Apples, 2 qts.....5c
New Bunch Beets, 2 bunches 5c
Bunch Turnips, 2 for 5c
Celery fresh and crisp, 12c
String Beans, 4c Qt.
No. 1 Lettuce, 3 for 10c
Squash ....2c Lb.
Rhubarb, 2c Lb.
Fancy Butter Beans.....4c Qt.
Radishes, 4 bunches 5c

BUTTERINE
You are sure to get a pure and safe article of food when you get our best brand of Butterine, the pure food chemists say that it is really better than many brands of butter, and does not cost near as much as butter... Have a trial order, you will be pleased with quality and price.
Very Good Butterine Prints 15c lb.
10-30 lb. Tubs..13 1-2c lb.
Highest Grades Half Cream 20c and 25c lb.

MEAT IS CHEAPER
Genuine Spring Lamb
LEGS—Special Cut .....12c Lb.
FORES .....8c Lb.
FANCY CHOPS .....12c Lb.

TURKEYS, lb. .....15c to 18c
SUGAR-CURED HAMS, lb.....18 1-2c
SLICED HAM, lb .....25c to 30c
BEST SIRLOIN ROAST BEEF, lb.....20c to 25c
CHOICE FANCY CORNED BEEF, lb.....8c to 12c
FIRST CUT BEST ROAST BEEF, lb.....14c to 18c
SIRLOIN STEAK from best heavy beef, lb. 15c to 30c
FRESH PORK LOINS, lb.....14c and 16c
FRESH PORK SHOULDERS, lb.....12 1-2c to 14c
LEG VEAL, lb.....16c
FRESH KILLED FOWL, lb.....16c to 18c
BEST RUMP STEAK, lb.....25c to 30c
RUMP BUTTS, lb.....15c
FRANKFORTS, lb.....10c to 12c
SPARE RIBS, lb.....10c and 11c
SWEET PICKLED SHOULDERS, lb.....12 1-2c

FRESH FISH
SPECIAL
Sword Fish, extra fancy ..... 12c Lb.
Fresh Salmon .....8c and 10c
Butter Fish 7c
Fresh Flounders 5c
Fresh Mackerel ..... 10c Each

Sweet Oranges.....15c
Carolina CANTELOUPES 4c Ea., 3 for 10c
Large Bananas.....10c
Grape Fruit, each.....5c
Large Pineapples.....9c
Fancy Plums.....8c Doz.
Fancy Large Lemons, Dozen 23c
Watermelons 25c

Butter Is Cheaper
We will cut the price on Swift's Brookfield Brand of High Grade Northern Creamery Butter to 32c. Remember!
Brookfield Butter, lb.....28c
Brookfield Prints, lb....32c
Yorkshire Creamery Prints, lb. 32c
Very Good Butter, lb...25c
Call and sample this Butter

CHEESE
Very Good Cheese, lb.....10c
Full Cream Cheese, lb....12c
Sage Cheese, lb.....20c
Swiss Cheese, lb.....30c
Roquefort Cheese, lb. 35c to 40c
limburger Cheese, lb.....25c
Young American Cheese, lb. 20c to 22c

FREE LIBRARY CONTEST
We give votes with every purchase of ten cents or more to every purchaser that asks for them. You can help your favorite club, church or society to get this Beautiful Library without costing you a cent. Be sure and ask for coupon with your cash purchase. Try and be with the winners. With every 35c can of Bill Grade Coffee, 35 votes free. Extra votes free Thursday, Friday and Saturday, with every 10c purchase 100 votes free.

Orangeade Sugar
Gingerade Lemonade
7c Pkg. 4 for 25c
Simply dissolve in water. Each package makes 2 qts. of refreshing beverage.

RED SALMON
Best Alaska
12c Can
Salmon Steak, 1 lb. can...12c
Salmon, 1 lb. tall can.....12c

PASTRY FLOUR
24 1-2 lb. bags..... 60c
White Lily, Acme Brands

Old Dutch Cleanser
7c Can
Clean, polishes and scours without scratching.

FRUIT JARS AT SPECIAL LOW PRICES
"Atlas" Mason Fruit Jars, Pints, Dozen 45c
"E. Z." Fruit Jars, Pints, Doz. 65c
Quarts, Dozen.....70c
"Atlas" Jelly Tumblers, Doz. 20c
Every jar seals perfectly, made with an extra wide mouth to permit the canning of whole fruits and vegetables; contents of jar does not come in contact with any metal. Sanitary, durable and economical.

BEST BREAD
FLOUR
$5.00 Bbl. 70c Bag
Ben Hur, Searchlight and Quaker Brands

Fresh Eggs, dozen 18c
Brookfield Eggs, strictly fresh, doz. 35c
Duck Eggs, dozen 25c
Geese Eggs, each 5c

TEA AND COFFEE
We also sell a very good Oolong, Mixed Tea, Green, Assam, Orange Pekoe and Gunpowder. 25c lb., 5 lbs. $1.00
Avondale Coffee, regular 35c lb. coffee, only .....30c lb.
Silver Coffee .....25c lb. (None purer.)
20c PURE COCOA 20c
Y. T. Coffee, ...27c lb.
Yours Truly Brand, Melbourne Brand. Lb. 25c; ½ lb. 14c; ¼ lb. 7c (Quality and strength guaranteed.)
5 Lbs. Sugar to a Customer With every 39c package Tetley, Tudor, Nonquit and Bill Grade Tea
SUGAR 3 1-2c LB.

Assorted Crackers, 7½c lb., 2 lbs. 15c
Fancy Assorted Cookies, 9c lb., 3 lbs. 25c
Butter Thins.....
Saltines .....
Atlantics .....
Peanut Wafers....
13c Lb., 2 Lbs. for 25c
All Sunshine.....5c pkgs. 4c, 4 for 15c
All Sunshine.....10c pkgs. 8c, 2 for 15c
Takhoma Biscuit.....45c per doz.

10,000 Lbs.
A CARLOAD OF SUNSHINE BISCUITS
Sale and demonstration is still on at our store. We invite you to visit the "Sunshine Girls," taste the biscuits and buy if you are so disposed.

SPECIAL
Assorted 1 lb. Box of English Style Biscuits and Sugar Wafers, sold regular at 30c to 75c lb. Special this sale 33c
Sunshine Hydrox, regular 40c lb. Sale price 34c
Cheese Chips, regular 35c lb. Sale price ..... 28c lb.

BASEBALL AND FIELD SPORTS

THE SUN SPORTING PAGE

BOXING, GOLF AND ATHLETICS

Athletes and Athletics

Worcester here tomorrow for three games. That double-header on Saturday ought to attract some delegation from Lawrence as the down-river club plays in Fall River that day.

Jimmy Magee has once more jumped up around the top of the batting ladder. His average of .354 will take her little fattening to top that of Bowcock, the leader.

The annual field day of the Busters club which will be held on Aug. 9, promises to be the biggest event of its kind that the club has ever staged. The committee in charge of arrangements have already completed a list of sports which should attract every lover of athletics within reach.

Henderson stands at the head of the pitchers who have worked in ten games. The Lowell southpaw has won ten and lost four. Finneran is rated above him, but has only twirled four games, three of which he won.

Hugh Duffy says that his Portland club is going to land the league trophy. Jesse Burkett assures Worcester fans that he can go cop the flag any season that he wants it and he wants it this year. Louis Pieper claims that Lawrence will not be disturbed, no matter how hot the race and we firmly believe that Lowell is the best team in the circuit and will eventually win the pennant! There can only be one winner, however.

Alex McLean was a busy man Tuesday with his two principle actors battling the same night. Both Baldwin and Gallant suffered defeat, but the ex-bicycle rider is not a whit discouraged with Gallant's showing. McLean says that the Chelsea boxer will yet show calibre enough to be returned the premier New England lightweight.

Jack Knight has made good with a vengeance in his comeback role with the Highlanders. Knight was farmed out to Newark, but his playing during the Bermuda trip induced Frank Chance to give him another opportunity to stay up with the big show. Manager Chance put him on the initial cushion when Hal Chase was traded and he has been playing a whirlwind game since his re-installation.

Dan Clohecy has at last yielded to the demands of the public, or perhaps the league officials, and has relinquished his post as manager of the Fall River club. Billy Hamilton will make a hit with the Fall River fans if any one can and the club is certain to show signs of life under his guidance. Hamilton will not enter the outfield himself, he says.

"Chic" Cargo has certainly been shifted some this year. "Chic" and his dog have been with Lawrence, Lowell and New Bedford and now they are headed for Fall River. "Chic" confided to the writer that he liked the New Bedford club and hoped that he would finish the season with the Whalers. Cargo has played professional ball for the past 12 years, but has never before been with more than two teams in one season.

Wingo of St. Louis does not believe in waiting to be batted in once he reaches first base. In the game with the Braves yesterday he was passed in the second, stole second on the first ball and then went to third while the ball was being returned to the pitcher. Together with Mowrey he completed a double steal, sliding under Rariden's glove. Some performance, when the fact is taken into consideration that Wingo is a hard worked catcher.

Although disappointed last Saturday in their proposed bout, Freddie Maguire and Gardner Brooks will meet in their scheduled ten round bout before the winter is out. In fact it is highly probable that a local athletic club will put them on during the next few months.

The accident which Rube Benton, crack boxman of the Cincinnati Reds, sustained yesterday should be a lesson to all ball players. Benton ran into an electric car with his motorcycle and received injuries from which he probably will die. President Hermann of the club has repeatedly warned him of the dangers surrounding a motorcyclist, but Rube was not satisfied unless he was burning up the oiled roads on his machine. The Cincinnati magnate is so incensed over the accident that he says Benton will draw no salary or expense money until he resumes playing.

LARNED, THE CHRISTY MATHEWSON OF TENNIS, READY FOR NATIONAL CHAMPIONSHIP GAMES

NEWPORT, July 31.—Tennis cracks may come and tennis cracks may go, but William A. Larned plays on forever. Larned, in a baseball term, is the Christy Mathewson of tennis. Though one of the oldest veterans of the game, he retains much of his dash and skill and is expected to make a good showing in the national championship games which will begin here August 16. Recently he showed that he was rounding into form for the national championships when he and Beals C. Wright at Boston defeated those two brilliant members of the younger set, Raymond D. Little and Theodore Roosevelt Pell, in the Longwood doubles match. Larned opines that he will again capture the national title at Newport this year. Players from the Pacific coast—McLoughlin, Bundy and Johnston—will battle against Larned and other eastern stars.

BUSTERS WIN TWO FROM GRAYS

Burkett's Pitchers in Fine Form While Lowell Was Weak in the Box—Scores 5-0 and 2-1

Lowell lost two games and second place yesterday when they met Jesse Burkett and his Worcester club in a double header at Worcester. Bushelman held Lowell to four scattered hits in the first contest and easily won, 5 to 0, while Bates in the second contest was just as effective. The score in the second game was 2 to 1.

Zieser started for Lowell, but his offerings looked so good to the Busters that he was taken out in the fifth after Worcester had scored her fourth run. Henderson, who replaced him, pitched a steady game.

The second game, by mutual agreement, only went seven innings. Seven hits were gathered off Maybohm in this contest and, coupled with a pass, these netted Worcester two runs and the game. Lowell got three hits and were lucky to get off with their lone tally. Halstein singled, was sacrificed to second by Miller and scored when Dee doubled to deep left.

Magee got two of the four hits made by Lowell in the first game and made five difficult put-outs in left field. The Lowell infield, as a whole, played sensational ball. The scores:

(First Game)

WORCESTER

	ab	r	bh	po	a	e
Walsh cf	4	1	1	2	0	0
Shorten rf	1	1	0	3	1	0
Roes 3b	2	0	2	2	0	0
Stewart lf	3	0	1	0	0	0
Carroll c	4	0	0	6	1	0
Cooney ss	4	2	2	3	1	0
Nye 2b	2	0	1	1	5	0
McCune 1b	3	0	1	10	1	0
Bushelman p	2	1	0	0	4	1
Totals	25	5	8	27	13	1

LOWELL

	ab	r	bh	po	a	e
Clemens cf	3	0	0	2	1	1
Aubrey ss	3	0	1	1	1	1
DeGroff rf	4	0	1	0	0	0
Magee lf	3	0	2	2	0	0
Halstein 1b	3	0	0	7	1	0
Miller 2b	3	0	0	4	2	0
Daly c	3	0	0	3	2	0
Dee 3b	3	0	0	4	2	0
Zieser p	1	0	0	1	0	0
Henderson p	2	0	1	0	4	0
Totals	28	0	5	24	13	2

Worcester 0 1 0 0 3 1 0 0 0—5

Two-base hits: Cooney and McCune. Three-base hit: Walsh. Hits: Off Zieser, 5 in 4 1-3 innings; off Henderson, 3 in 3 2-3 innings. Sacrifice hits: Magee, Nye and Roes. Stolen base: Stewart. Double plays: Dee and Miller; Henderson, Miller and Halstein; Shorten, Nye and Cooney. Left on bases: Worcester 6; Lowell 6. First on balls: Off Zieser 1; off Henderson 2; off Bushelman 3. Hit by pitcher: (By Zieser) Roes. Struck out: By Zieser 1; by Henderson 1; by Bushelman 4. Passed ball: Carroll. Time: 1.40. Umpires: Rorty and Duffy.

(Second Game)

WORCESTER

	ab	r	bh	po	a	e
Walsh, cf	3	0	1	3	0	0
Shorten, rf	3	0	1	1	0	0
Roes, 3b	3	0	2	1	2	0
Stewart, lf	3	0	0	0	0	0
Carroll, c	1	1	1	1	1	0
Cooney, ss	2	0	1	1	4	0
Nye, 2b	1	1	0	3	3	0
McCune, 1b	2	0	1	9	2	0
Bates, p	1	0	0	2	1	0
Totals	19	2	7	21	13	0

LOWELL

	ab	r	bh	po	a	e
Clemens, cf	3	0	0	1	0	0
Aubrey, ss	3	0	0	2	2	0
DeGroff, rf	3	0	1	3	1	1
Magee, lf	2	0	0	3	0	0
Halstein, 1b	3	1	1	3	0	0
Miller, 2b	2	0	0	2	0	0
Thomas, c	2	0	0	1	3	0
Dee, 3b	2	0	1	3	2	0
Maybohm, p	2	0	0	0	1	0
Totals	22	1	3	18	9	1

Worcester 0 0 0 0 2 0 0—2
Lowell 0 0 0 0 1 0 0—1

Two base hits: Shorten, Dee, Carroll. Sacrifice hit: Miller. Stolen bases: Carroll, Nye. Left on bases: Worcester 2, Lowell 2. First base on balls: Off Maybohm 1; off Bates 1. Struck out: By Maybohm 1; by Bates 1. Passed ball: Thomas. Time: 1.25. Umpires: Rorty and Duffy.

CLOHECY QUITS GAME

Billy Hamilton to Manage Fall River

FALL RIVER, July 31.—The announcement was made today that Wm. P. Hamilton, a former National league player, would assume the management of the Fall River club of the New England league tomorrow. Daniel F. Clohecy of Haverhill, a part owner of the club, who has acted as manager this season, relinquished the position because of other business interests. Manager Hamilton will direct the club from the bench.

AMATEUR BASEBALL

The Buntings will have the fast going T. R. & T. team from North Billerica for opponents next Saturday at Bunting park. This team is one of the fastest in this part of the state and has been playing a very good game this season, so a good game is assured for next Saturday.

The High Street Stars invaded the Sun office today and issued a challenge to the Centralville Stars for a game to be played tomorrow. "We'll play dem for anything," said the manager. Here is our lineup, ain't it a corker?" Thomas Norton, p Charles McCluskey, c; Charles Davenport, 1b; Walter Choquette, 2b; William McNamara, 3b; George Yates, ss; George Kelly, lf; Walter Davenport, cf; Joseph Duffey, rf.

RECALL PETITIONS OUT

Being Circulated Down in Lawrence

LAWRENCE, July 31.—The petitions for the recall of Director of Public Property Alfred Bradbury which have been indorsed by the Central Labor union will be placed in circulation before tonight, according to Secretary Bernard of the union. The papers were taken out from the city hall yesterday afternoon.

Secretary Bernard said last night that all the different labor bodies in the city are ready to do their part in the work of circulation and several people not interested in labor unions have expressed a desire to help. He said that the petitions probably would be given to members of the unions and that the work of obtaining signatures would be pushed forward as rapidly as possible. The petitions are being circulated in accordance with a unanimous vote of the Central Labor union at a meeting last Sunday evening at which Alderman Bradbury was severely censured for the drowning accident at the bath houses where eleven boys lost their lives.

BASEBALL RESULTS

New England League

At Worcester: Worcester 5, Lowell 0. (first game.) Worcester 2, Lowell 1. (second game, 7 innings.)

At Manchester: Lawrence 6, New Bedford 2.

At Portland: Portland 11, Fall River 5.

At Brockton: Brockton-Lynn game postponed, rain.

American League

At Boston: Cleveland-Boston game postponed, wet grounds.

At New York: New York 3, Chicago 0.

At Philadelphia: Philadelphia 2, St. Louis 1.

At Washington: Washington-Detroit game postponed, rain.

National League

At St. Louis: St. Louis 9, Boston 1.

At Pittsburgh: Pittsburgh 5, Brooklyn 2.

At Cincinnati: Cincinnati 5, Philadelphia 1.

At Chicago: Chicago 5, New York 0.

LEAGUE STANDING

New England League

	Won	Lost	P. C.
Lawrence	46	29	61.3
Worcester	45	30	60.0
Portland	44	31	59.2
Lowell	42	30	58.8
Lynn	36	38	48.7
Brockton	34	43	44.2
New Bedford	29	45	39.7
Fall River	24	51	32.0

American League

	Won	Lost	P. C.
Philadelphia	67	28	70.5
Cleveland	58	38	60.4
Washington	55	40	57.9
Chicago	54	40	59.5
Boston	48	48	50.0
Detroit	40	50	40.1
St. Louis	39	63	38.2
New York	39	62	32.6

National League

	Won	Lost	P. C.
New York	65	28	69.9
Philadelphia	57	37	60.2
Chicago	49	45	52.1
Pittsburgh	48	48	50.0
Brooklyn	42	46	47.7
Boston	39	54	43.3
Cincinnati	37	55	40.2
St. Louis	27	58	38.9

GAMES TOMORROW

New England League

Worcester at Lowell.
Lawrence at Fall River.
Lynn at Portland.
Brockton at New Bedford.

American League

Cleveland at Boston.
Detroit at Washington.
St. Louis at Philadelphia.
Chicago at New York.

National League

Boston at St. Louis.
Brooklyn at Pittsburgh.
New York at Chicago.
Philadelphia at Cincinnati.

DEMAND VOTES FOR WOMEN

Suffragists From Every State in Union Bombarded Senators With Petitions

WASHINGTON, July 31.—Votes for women were demanded today by delegations of suffragists from every state in the union who besieged the senate chamber and bombarded the senators with petitions bearing thousands of signatures urging consideration of a woman suffrage constitutional amendment. The siege of the senate followed a demonstration in the course of which hundreds of women paraded from Hyattsville, Md., through the country roads, through city streets, down Pennsylvania avenue to the capitol grounds. Members of the women's suffrage committee which already has favorably reported the suffrage amendment met the petition bearers and rode to the capitol with them.

Big Street Parade to Capitol

Miss Alice Paul, chairman of the executive committee of the National American Woman Association, officers of the association and the senate committee headed the parade. At the capitol it disbanded and a cloud of feminity fluttered into the senate wing. The dignified hush of the impossing marble room just off the senate chamber was shattered by the demands of the women from various states that their cards be taken to their senators. The pages were busy for the better part of an hour hurrying senators from the chamber to meet their constituents armed with petitions.

After the petitions had been presented the delegations flocked to the galleries where seats had been reserved and the woman suffrage supporters on the floor of the senate took charge of the demonstration.

Senator Owen officially presented the petitions to the senate and Senators Ashhurst, Poindexter, Works, Lane, Smoot, Clapp, Thomas, Shafroth and Hollis made brief addresses endorsing the petitions.

GREAT BRITAIN WILL NOT SHOW

Decided Against Participation in Panama-Pacific Exposition at San Francisco

LONDON, July 31.—Great Britain has decided against participation in the Panama-Pacific exposition at San Francisco in 1915. Notification of this determination of the British government was conveyed officially to Washington early this week, the despatch merely stating that Great Britain was not in a position to participate in the San Francisco exposition. No reasons were given.

Both the British foreign office and Walter Hines Page, the American ambassador, decline to discuss the matter or to reveal the cause of this reversal of the announcement made some time back that Great Britain had decided in principle to participate in the exposition.

It has been mooted for some time, however, that the dispute in regard to the Panama canal tolls might possibly lead to this result and the present notification of non-participation is attributed to that cause.

Paragons, Fri. eve., Kasino, 20 for 25c.

BEWARE

Of men soliciting for the New England states Veteran Firemen's League muster, to be held in Lowell, Thursday, August 28, 1913, without credentials. Official solicitors will have credentials. Donations may be made to James H. Walker, Pres., or George Hartwell, Treas.

Muster Committee,
JAMES H. WALKER, Chairman.
HARRY E. CLAY, Secretary.

WEBBER FAMILY,
Appearing at Lakeview All This Week

AMUSEMENT NOTES

The Kasino

Dog days have no terrors for Kasino patrons, for there is always a breeze on Kasino hill, overlooking the picturesque South common. Here one may enjoy dancing in absolute comfort on the most humid days, with an experienced orchestra playing the most tuneful music imaginable. The free concerts preceding dancing, continue to draw large crowds. The Kasino is open every night and on Saturday afternoon.

Canobie Lake Park

RosePitonof, champion girl swimmer of the whole world, is at Canobie Lake park for a two weeks' visit and during that time she is receiving all of her local friends. She made many acquaintances in this city during her theatrical engagements here and now that she has taken a camp at Canobie she has sent out a general invitation for them to visit her and to take a swim with her in the big swimming pool. The park management has given the little swimmer the privilege of just living in the pool if she wants to and she says that she intends to for she wants to keep in training for her next big test, the swim from New York to Sandy Hook.

Rose says that everybody ought to know how to swim and if there's anyone who doesn't already know, she'll teach them. She is going to enjoy herself during her practice, too, for she says that she will stay in the water all the time and just have fun with the boys and girls who visit the place. She is well able to take care of herself with the grown-ups, too, for she can swim with any of them.

Miss Pitonof will spend this week and next at Canobie Lake park and will be in the swimming pool every day and evening, just as long as she cares to, and she surely does care about the water—just like a duck does.

Merrimack Square Theatre

If the day is sultry and you're feeling blue, drop into the Merrimack Square theatre where it's always cool and comfortable and see the program of pleasing vaudeville and motion picture plays. It will be sure to make you feel better.

Next week The Temple Players will make their last appearance in Lowell this season in a one act comedy with music entitled "A Manager's Troubles." There will be other acts and photoplays while in the near future the Merrimack Square Theatre Players will come to this popular playhouse for an indefinite engagement. They will be seen in all Broadway's latest successes. Subscription sale of seats Wednesday, Aug. 6. Regular sale later. Have your favorite seats reserved for you every week: it costs no more.

Lakeview Park

The second of the semi-weekly float nights at Lakeview park is scheduled for this evening, and as a special feature of today's program at this popular resort, the celebrated Avellino band has been engaged and will give a concert from 7 until 9 o'clock. The organization is now making a tour of New England summer resorts and have been meeting with great favor wherever they have appeared. So popular are the concerts they give that the demand for return engagements at the various parks and summer resorts exceeds the time available, and it is expected that their appearance here tonight will be much appreciated by patrons at Lakeview and that large crowds will listen to the concert.

The grounds and lake as well as neighboring cottages will be illuminated with Japanese lanterns and will present an unusually pretty sight. The Weber Family who have made a pronounced hit with patrons of Lakeview with their performances on the open air stage will give their usual afternoon and evening performances today and for the remainder of the week. At the theatre a new moving picture program will be offered, commencing this afternoon, for the last three days of the week and a series of the latest and best photo plays will be shown. Next Sunday afternoon and evening, the usual band concert will be given at Lakeview, while as the special outdoor attraction for next week the management has engaged the daring and sensational aerial ladder artists "Dennis Brothers." As a special feature for next Tuesday evening, an elaborate fireworks display is being arranged for.

THE COOL MERRIMACK
Vaudeville and Photo-Plays
Continuous from 1 to 10.30 p. m.
Next Week—The Temple Players
Coming Soon
Merrimack Square Theatre Players
Subscription sale Wednesday, Aug. 6

CANOBIE LAKE PARK
Special Added Attraction All This Week.
ROSE PITONOF
Champion Girl Swimmer of the World, In
DIVING, SWIMMING AND WATER FROLICS, AT THE SWIMMING POOL

KASINO
Open Every Night 7.45
Also Saturday Afternoon

LAKEVIEW TODAY
And Every Afternoon and Evening
FREE MOVING PICTURES
At the Theatre
New Program Mon., Thurs. and Sun.

FREE!
ALL THIS WEEK
Afternoon and Evening
THE FAMOUS
WEBER FAMILY
6—Unexcelled Acrobats—6
SPECIAL
Thursday, July 31
FLOAT NIGHT and CONCERT
By the AVELLINO BAND
An organization of noted soloists, presenting a select and varied program. Concert from 7 to 9.

THE SUN CLASSIFIED ADVERTISEMENTS

TO LET

THREE ROOM TENEMENT TO LET, in good condition, between Westford and Middlesex sts. Address F. Piche, 23 Howard st.

PLEASANT 5-ROOM TENEMENT and shed to let, after Aug. 2, to man and wife; gas; price $2.25 per week; 25 Fulton st. Centralville. Apply 276 Westford st.

PLEASANT 5-ROOM TENEMENT to let; pantry and shed; good condition; rent $9. 410 School st., near Middlesex st.

MY HOUSE AND STABLE AT 230 Wentworth avenue, to let after Aug. 1. Chas. A. Eveleth, Lowell jail.

FURNISHED ROOMS TO LET, SUMmer rates. 25c and 50c night; $1 to $3 week. 32 Bridge and 138 Paige st.

NEW TOURING CAR TO LET BY day or hour. Careful chauffeur of 12 years' experience. Tel. 1342 or 1655, or call at G. H. Wood's Jewelry store, 135 Central st.

TENEMENT OF 7 ROOMS TO LET at 64 Chestnut st. Rent $9. Inquire Flynn's Market, Gorham st.

LOWER FLAT TO LET; NEW house, 69 Agawam st.; 6 rooms, bath, pantry, set tubs, hot water, window shades, all hardwood floors. Apply 94 Andrews st.

6-ROOM FLAT TO LET, 151 B ST. Steam heat, open plumbing, set tubs; all modern improvements. Inquire 149 B st.

TWO LARGE FRONT FURNISHED rooms to let at Hamilton Chambers, 19 Hurd st.

ROOM SUITABLE FOR BARBER shop or business office, to let, on second floor of the Harrington building, 52 Central st.

TO RENT
Desirable Offices in Traders Bank Building,
38-40 Middlesex Street.

TENEMENT TO LET
Five rooms, with bath, set tubs, hot and cold water. Apply at 777 Central St.

CHRONIC DISEASES
SUCCESSFULLY TREATED BY
MECHANO-THERAPY

The many cures made in Lowell during the past year amply testify to the efficacy of my treatment and if you, reader, have tried medicinal methods with unsatisfactory results, it will be to your advantage to investigate my treatment. The cost is small and the results rapid. F. A. McGraw M. T. D., 97 Central st., room 11. Sundays and Thursdays only, 3 to 4, 5.30 to 7 p. m. Consultation free. Tel 673.

TO LET

TWO WELL FURNISHED ROOMS to let, for light housekeeping; range, gas range, kitchen utensils, hot and cold water, separate entrance and toilet; everything complete. Call Saturday, 61 Church st.

FOUR LARGE TENEMENTS TO let; 7 and 8 rooms each, baths, wash trays, hot and cold water, hardwood floors; everything convenient. Will be ready in one week. 533 Merrimack st. Inquire on premises or at 25 Adams st. Tel. 1895-W.

CHEAP RENT—FIXED UP NEW. Three flats, 5 rooms each, at 48 and 50 Elm st. Four flats at 143 Cushing st., $1.50 a week, 4 rooms each; one 5-room flat, 43 Prospect st. $8 month. Joseph Flynn, 71 Chapel st.

HOUSE AND BARN TO LET, WITH 1, 2 or 3 acres of land. Apply Conners Bros Co., 157 Plain st.

MODERN FLATS TO LET, LOW rent; Davis sq. Inquire F. W. Barrows, 646 Gorham st.

TWO FURNISHED ROOMS FOR light housekeeping, fitted with gas stove, to let, at 19 Hurd st.

TENEMENT OF FOUR ROOMS TO let, in Pawtucketville, near bridge. Inquire 89 Varnum ave.

PLEASANT TENEMENT OF SIX rooms, to let, in Pawtucketville, with bath, gas and open plumbing. Served by two car lines. Inquire 89 Varnum ave.

FIRST CLASS BOARD AND ROOMS to let; steam heat; most desirable residential district in the city; one minute's walk from Westford st. car line. Inquire Mrs. Nettie Saunders, 65 Gates st. Tel. 2685.

WANTED

WASHING AND CLEANING WANTed by the hour; call mornings. Address C 78, Sun Office.

FIVE OR SIX ROOM COTTAGE OR flat wanted to rent, with modern improvements, preferably in the Highlands or Belvidere. Address, stating rent, to C 75, Sun office.

FURNITURE REPAIRING AND UPholstering wanted by skilled man; work done at your own home; low cost; will call anywhere and give estimate; references. J. W. Emery, 8 Tyler st.

W. A. LEW
Steam dyeing and cleaning of ladies' and gents' wearing apparel. 25 years in the business.
49 JOHN STREET

Taylor Roofing Co., Inc.
Use galvanized iron cut nails for shingling, size 4 penny; they do the best work. Gravel roofing done promptly and well.
TEL. 969, 140 HUMPHREY ST.

Bright, Sears & Co.
WYMAN'S EXCHANGE
Bankers and Brokers
SECOND FLOOR

SPECIAL NOTICES

IF THE WOMAN WHO CALLED AT the New Idea millinery store, 179 Central st., last Monday afternoon, will call again and bring the two sets of furs with her she will save further trouble and receive reward.

INFORMATION WANTED—IT USED to be an olden custom to "measure a head for a headache." I would like to know if there is anybody in Lowell who understands this treatment. Write B, Sun Office.

WHISPER. FLAWLESS NOONAN'S Hair Stain (black, brown) 25c, 50c. Boys', Lowell Pharmacy, Story's, Noonan's.

EXPERIENCED TEACHER WILL give private lessons in mathematics and all branches of the English language. Special instruction to backward pupils during vacation. Miss E. E. Cavanaugh, 125 Llewellyn st.

PIANOS AND ORGANS TUNED AND repaired. Tuning $1. J. Kershaw, 199 Cumberland road. Tel. 614-J.

BENT'S NO. 1 KILLS LICE ON children. Excellent for browntail moth itching; ivy poison, hives, mange, salt rheum, falling hair. 25 cents at Falls & Burkinshaw's.

LIMBURG CO., CHIMNEY EXPERTS—Chimneys swept and repaired. Residence 1128 Bridge st. Tel. 915-W.

THE SUN IN BOSTON—THE SUN IS on sale every day at both news stands of the Union station in Boston. Don't forget this when taking your train for Lowell.

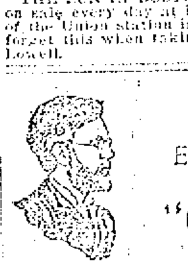

PROF. EHRLICH'S "606" SALVARSAN

Administered in the veins at Dr. Temple's Lowell office. NO LOSS OF TIME from business. NO PAIN. Lues, malaria, locomotor ataxia and various forms of skin disease arising from blood poison.

This solves the problem of the centuries and rids the world of the WORST SCOURGE that the human race has known. RESULTS IMMEDIATE. Wassermann blood tests made. Also treats cancers, tumors, all acute and chronic blood and nervous diseases of men and women, hydrocele, varicocele, stricture, prostatic diseases, piles, fistula, fissures, ulcers, and rectal diseases WITHOUT THE USE OF THE KNIFE. Diseases of the eye, ear, nose, throat, skin, stomach, liver, kidneys, bladder, bowels and rectum, epilepsy, and all nervous diseases.

Terms always made to suit the convenience of anyone applying for treatment, and very reasonable charges. Do not treat elsewhere until you have investigated methods and terms. Lowell office, 57 Central street, Mansur block. Weekdays, 2 to 4, 7 to 8. Sundays, 10 to 12.

Consultation, Examination, Advice FREE

REAL ESTATE FOR SALE

7-ROOM COTTAGE FOR SALE; modern improvements, 11,000 ft. of land, close to [illegible] and electrics, corner of Cornell and Princeton sts.

COTTAGE OF SEVEN ROOMS, CLOSE to cars, churches and schools; corner lot for sale. Inquire at 69 Swift st.

HOUSE OF TWO TENEMENTS WITH separate yards, newly painted inside and outside, for sale; located near Middlesex and School st. Assessed for $2500. Will sell for assessed value. Has yearly rental of $300. Always rented. For terms and other particulars, Address C 59, Sun Office.

NICE FOUR TENEMENT BLOCK ON Beech st. for sale; 2 tenement house on Fremont st., 1 tenement block in Navy Yard, number of two tenement houses and cottages in all parts of city. Inquire of Jam. McMenamin, 212 Merrimack st.

FARM FOR SALE

About 6 acres good land, high, sightly, near electrics, fruit for home use; house 1½ story, 7 rooms and shed, small stable, hen house for 100 hens. This is only 1 mile from the Lowell line and will make a fine country home for a Lowell workingman. Price only $2300, with $500 or less in cash. For small farm bargains near Lowell call on W. E. Deane, 9 Central st.

FOR SALE

Two miles from Merrimack sq., five acre place, fair buildings. Price $1500. Near C st., 6-room house, large lot of land, some fruit. Price $1100. Near East Merrimack st., 7-room house, large lot of land. Price $2100. In Centralville, near Bridge st., good 6-room house in good repair. Price $1650. G. L. Hubbard, 73 First st. Tel. 2163.

LOST AND FOUND

LARGE MESH BAG, CONTAINING rosary and handkerchief, lost, Sunday evening, between Edson school and Lowell jail. Finder please return to 11 [illegible] st., and receive reward.

SUM OF MONEY FOUND, OWNER can have same by calling and identifying property at 166 Shaw st., after 6 p. m.

EYEGLASSES LOST, EITHER IN Middlesex st. car, or in vicinity of Middle and Central sts; Piel, Hudson, Mass., stamped on case. Finder please return to Postmaster, Hudson, Mass., and receive reward.

GOLD CROSS AND CHAIN LOST A few weeks ago; initials D. T. E. on front of cross. Reward if returned to 125 Bowers st.

ROSARY BEADS LOST SUNDAY, between 52 Butterfield st. and St. Patrick's church. Return to 52 Butterfield st.

F. W. CRAGIN & CO.
Lowell, Mass.
MANUFACTURERS OF
Cabinet Work of All Kinds to Order
Stores and offices fitted up. Wood turning, jobbing and repairing. Old furniture repaired and finished. New furniture made to order.
46 Fletcher street Telephone

FOR SALE

MOTORCYCLE FOR SALE, IN GOOD condition. Owner leaving city. Call 53 Grove st.

SECOND HAND LUMBER FOR sale; nearly new; also matched boards. Inquire 21 Second st., up one flight.

BUICK MODEL NO. 17 TOURING car in good condition, for sale; fully equipped with extra tires and tubes. Good trade for quick sale. F. W. Barrows, 646 Gorham st.

BLACK HORSE FOR SALE, 1350 lbs.; 8 years old and sound. Harry L. Shedd, So. Lowell. Tel. 194-M.

BOY'S BICYCLE FOR SALE; NEARly new, with coaster brake; first class condition; no reasonable offer refused; call evenings. 80 Cambridge st.

BOARDING AND LODGING HOUSE for sale; 30 rooms, newly furnished, steam heat and baths; rent low for location and size. Apply on premises, 15 Hurd st.

MONEY TO LOAN

CREDIT TO ALL

LOANS

Made on short notice without publicity.

We give you the money so cheap that you can't afford to owe any one else and at charges that honest people can afford to pay. New Methods.

Borrow $10.00 Pay back $11.50
Borrow $15.00 Pay back $16.50
Borrow $20.00 Pay back $22.00
Borrow $25.00 Pay back $27.50
Borrow $30.00 Pay back $33.00
Borrow $40.00 Pay back $44.00
Borrow $50.00 Pay back $55.00

In monthly or weekly payments. Legal rates of interest. Credit once established with us is as good as a bank account in time of need. Our rates and plans have proved to be the best because our customers are glad to come again.

MERRIMACK LOAN COMPANY

Room 3, 81 Merrimack street, 17 John street. Hours: 8 a. m. to 6 p. m. Monday and Saturdays until 9 p. m. Tel. connection. License No. 61.

CHIN LEE & CO.
Chinese and American Restaurant

Dining rooms reserved for ladies, for private parties. This restaurant is open from 11.30 a. m. to 1 a. m., including Sundays. 117 Merrimack st., near John st. Telephone 1322.

HELP WANTED

KITCHEN GIRL WANTED AT 87 Willie st.

MAN WANTED TO ACT AS TICKET taker and treasurer for my girl show now working. Experience unnecessary; salary $25 per week and 1-3 of profits; must invest small amount of money. Secured. Fred DeCroteau, 218 Tremont st., room 306, Boston, Mass.

TOP STITCHERS AND VAMPERS wanted on men's Goodyear welt shoes. Apply Stover & Bean Co., Hood bldg.

ASSEMBLERS AND FOUNDERS, also operators on lasting machines wanted. Apply at W. L. Barry Shoe Co., 50 Stackpole st.

EXPERIENCED SALES GIRL wanted to work in a bakery. Address C 7, Sun Office.

TOP STITCHERS WANTED; steady work and good pay. Apply Federal Shoe Co., Dix st.

DRIVER WANTED FOR MILK wagon, and carpenter for general work. Hood Farm.

McKAY SEWER WANTED AT ONCE; plenty of work. Apply Boulson & Hazelton Shoe Co., Rockingham st.

YOUNG MAN WANTED TO ACT AS treasurer for road show. Can draw $25 a week and share of profits. [illegible] required. United Sales Co., [illegible]

GOOD TURNER AND CABINET maker wanted. Also other good men. Hubbard Sash Door and Lumber Co., Manchester, N. H.

GOOD SLASHER TENDER WANTed. Write stating experience, Box 2027, Bridgeport, Conn.

SALESMEN WANTED—EARN $150 monthly. Expenses. Exclusively or side line. Highly advertised goods. Woodfern Cigar Co., New York, N. Y.

Repairers Wanted

Patent Leather and Russia Calf Repairers wanted at once. Derry Shoe Co., Derry N. H.

LOOPERS WANTED

Can also use two good fixers on banner machines. Apply Middlesex Co., Warren St.

SUMMER RESORTS

COTTAGE TO LET AT SALISBURY beach, six rooms, five beds, gas, water, near centre. If you wish for reply send stamp. H. Byron, 114 Park st., Lawrence, Mass. Second flight.

Storage For Furniture

Separate rooms $1 month; for regular $2 two-horse load. The dryest and cleanest place for storage in Lowell. Telephone connection. O. F. Prentiss, 256 Bridge st.

LEGAL NOTICES

FORM OF ADMINISTRATOR'S NOTICE TO CREDITORS OF INSOLVENT ESTATE.

Estate of Albert W. Danforth, late of Lowell, in the County of Middlesex, deceased, intestate, represented insolvent.

The Probate Court for said County will receive and examine all claims of creditors against the estate of said Albert W. Danforth and notice is hereby given that six months from the fourteenth day of July, A. D. 1913, are allowed to creditors to present and prove their claims against said estate, and that the Court will receive and examine the claims of creditors at Lowell, on the sixteenth day of September, 1913, at nine o'clock in the forenoon, and at Cambridge, on the fourteenth day of January, 1914, at nine o'clock in the forenoon.

EDWARD H. SCRIBNER, Administrator.

COMMONWEALTH OF MASSACHUSETTS. Middlesex, ss. Probate Court.

To the devisees under the will and all other persons interested in the estate of Rachel B. Allen, late of Charleston, the State of Vermont, deceased.

Whereas, Horace W. Bailey, executor of the will of said deceased, has presented to said Court his petition for license to sell at public auction the whole of a parcel of the real estate of said deceased for the payment of legacies, and for other reasons set forth in said petition.

You are hereby cited to appear at a Probate Court to be held at Cambridge in said County, on the eighth day of September, A. D. 1913, at nine o'clock in the forenoon, to show cause, if any you have, why the same should not be granted.

And said petitioner is ordered to serve this citation by delivering a copy thereof to each person interested in the estate fourteen days, at least, before said Court, or by publishing the same once in each week for three successive weeks in The Lowell Sun, a newspaper published in Lowell, the last publication to be one day, at least, before said Court.

Witness, Charles J. McIntire, Esquire, First Judge of said Court, this fifteenth day of July in the year one thousand nine hundred and thirteen.

W. E. ROGERS, Register.

To the Honorable the Justices of the Superior Court within and for the County of Middlesex:

Respectfully libels and represents Josephine A. Hatch, of Melrose, in said County, that she was lawfully married to Ralph L. Hatch, whose residence is to your libellant unknown, at Providence, in the State of Rhode Island on the twelfth day of August, A. D. 1905, and thereafterwards your libellant and the said Ralph L. Hatch, lived together as husband and wife in this Commonwealth, to wit, at said Melrose; that your libellant has always been faithful to her marriage vows and obligations, but the said Ralph L. Hatch, being wholly regardless of the same, at said Melrose, on or about June 25, A. D. 1912, and at divers other times and places was guilty of cruel and abusive treatment of your libellant; and being of sufficient ability, grossly or wantonly and cruelly refused or neglected to provide suitable maintenance for your libellant.

Wherefore your libellant prays that a divorce from the bonds of matrimony may be decreed between your libellant and the said Ralph L. Hatch.

Dated this twenty-first day of July, A. D. 1913.

JOSEPHINE A. HATCH.

COMMONWEALTH OF MASSACHUSETTS. Middlesex, ss. Superior Court, July 21, A. D. 1913.

Upon the foregoing libel, it is ordered that the libellant notify the libellee to appear before our Justices of said Court, at Cambridge, in said County, on the first Monday of September next, by causing an attested copy of said libel and of the order thereon, to be published in The Lowell Sun, a newspaper published in Lowell, in the County of Middlesex, once a week, three weeks successively, the last publication to be fourteen days at least before the said last mentioned day, and that an attested copy of said libel and order thereon be sent by registered letter to the last known residence of the libellee, that he may then and there show cause, if any he have, why the prayer in said libel set forth should not be granted.

WM. C. DILLINGHAM, Clerk.

A true copy of the libel and of the order thereon.

Attest,
WM. C. DILLINGHAM, Clerk.

COMMONWEALTH OF MASSACHUSETTS. Middlesex, ss. Probate Court.

To all persons interested in the estate of Mary L. Libbey, late of Elizabeth, in the County of Union, and State of New Jersey, deceased, or in the personal property hereinafter described, and to the Tax Commissioner for said Commonwealth.

Whereas, Ernest L. Libbey, appointed executor of the will of said deceased, by the Orphans' Court for the County of Union, in the State of New Jersey, has presented to said Court his petition representing that as such executor he is entitled to certain personal property situated in said Commonwealth, to wit: Deposits in Central Savings Bank, Lowell Institution for Savings and City Institution for Savings, all in Lowell, in said County of Middlesex: and praying that he may be licensed to receive or to sell by public or private sale on such terms and to such person or persons as he shall think fit or otherwise to dispose of, and to transfer and convey such estate.

You are hereby cited to appear at a Probate Court to be held at Cambridge, in said County of Middlesex, on the eighth day of September, A. D. 1913, at nine o'clock in the forenoon, to show cause, if any you have, why the same should not be granted.

And said petitioner is ordered to serve this citation by publishing the same once in each week, for three successive weeks, in The Lowell Sun, a newspaper published in Lowell, the last publication to be one day at least before said Court, and by delivering a copy of said citation to the Tax Commissioner for said Commonwealth fourteen days at least before said Court.

Witness, Charles J. McIntire, Esquire, First Judge of said Court, this twenty-second day of July, in the year one thousand nine hundred and thirteen.

W. E. ROGERS, Register.

COMMONWEALTH OF MASSACHUSETTS. Middlesex, ss. Probate Court.

To the next of kin and all persons interested in the estate of Edward J. Hines of Lowell in said County, minor.

Whereas, John P. Curley, the guardian of said minor, has presented his petition for license to sell at private sale, in accordance with the offer named in said petition, or upon such terms as may be adjudged best, certain real estate therein specified, of his ward for investment.

You are hereby cited to appear at a Probate Court to be held at Cambridge, in said County of Middlesex, the ninth day of September, A. D. 1913, at nine o'clock in the forenoon, to show cause, if any you have, why the same should not be granted.

And said petitioner is ordered to serve this citation by delivering a copy thereof to each of you fourteen days at least before said Court, or by publishing the same once in each week, for three successive weeks, in The Lowell Sun, a newspaper published in Lowell, the last publication to be one day, at least, before said Court.

Witness, Charles J. McIntire, Esquire, First Judge of said Court, this twenty-third day of July, in the year one thousand nine hundred and Thirteen.

W. E. ROGERS, Register.

If you want help at home or in your business, try The Sun "Want" column.

IRISH LEADER BURIED

Many Mourners at John O'Callaghan Funeral

BOSTON, July 31.—Funeral services of John O'Callaghan, national secretary of the United Irish League of America and for 25 years a valued employe of the Boston Globe, were held yesterday morning in St. Columbkille's church, Brighton. The great church was thronged with mourning friends, estimated at 1200, many coming from New York, Philadelphia, Pittsburgh, Chicago and Montreal.

Very Rev. J. H. Canon Cummins, D. D., P. P., of Roscommon, Ireland, was present, being on a tour in this country and delegated by the Irish parliamentary party as its personal representative at the funeral.

Since Mr. O'Callaghan's death the circle of sorrow has been ever widening as the news spread throughout the country and abroad. Evidence of the place he had won in the hearts of hundreds was shown by the throng gathered to pay tribute to his work for his beloved Ireland.

The funeral cortege left the house at 9.45, the hearse being flanked on either side by the following men as pallbearers: Michael J. Ryan, national president of the United Irish League; Thomas Reilly of Philadelphia, member of the national executive committee; Pres. Michael J. Jordan of the Boston branch, who also represented the Charitable Irish society; Michael Maynes of the national executive committee; C. O'Connell Galvin, secretary of the Boston branch; Patrick J. Slade, Dr. Henry V. McLaughlin and Hon. Augustine J. Daly of Cambridge, of the local executive committee, and William F. Kenney, representing the Boston Globe.

League's Delegation

Following the hearse came a delegation representing the United Irish League, Boston and vicinity being largely represented. Members from outside New England were also in line. Among them were the following: Mayor Patrick J. Duane, Waltham; Michael Morrison; Mayor J. Edward Barry, Cambridge; Dr. James T. Gallagher; James T. Barrett, P. H. Costello, Col. Roger F. Scannell, Thomas Sproules, Denis A. Scannell, Peter McConarty, Quincy; Michael F. Dever, James J. Denis, J. Bergin, P. C. Kelly, Andrew Trahey, P. J. Corlon, Daniel P. Sullivan, William Walsh, C. I. Fitzgerald, Maj. Thomas McGourty, James J. Flynn, P. J. Bergin, Patrick F. Ford, P. C. Kelly, Hugh Osborne, Thomas M. Murnane, James J. Higgins, John B. O'Higgins, Maurice Murnane, Thomas J. Mitchell, Inspector Michael H. Cronin, John F. McDonald, Jeremiah G. Fennessey, Charles Birmingham, Thomas Kearney, Frank Birmingham, Edward J. Gallagher, Lowell; Charles J. O'Malley, Michael McManus, Fall River; Stephen McFarland, Augustin Ford, New York; Michael J. Deechy, Pittsburgh, Pa.; John D. Kennedy, Gardner; Charles J. Doherty, Ex-Atty. Gen. M. T. Moloney of Ottawa, Ill.; J. J. Cronin, Hudson; William J. Burke, Henry Burke, John Kelly, South Natick; John Woods, John Rowlett, John J. Sharkey, Dr. Edward F. Timmins, Frank Ford, New York and Dr. T. T. O'Keefe.

The league delegation formed in two lines within the church, between which the body was borne toward the altar.

Services at the Church

The solemn high mass of requiem was sung by Rev. William J. Reardon, assisted by Rev. John Madden, deacon, and Rev. Alexander Bashon, subdeacon.

Seated in the sanctuary were Very Rev. Fr. James T. O'Reilly, O. S. A., rector of the Augustinian Fathers' community at Lawrence and a member of the executive committee of the United Irish league; Rev. Dr. John T. Mullen, rector of St. Michael's church, Hudson; Rev. Fr. E. J. Fitzgerald of Clinton, state chaplain of the Ancient Order of Hibernians; Rev. T. J. O'Connor of S. S. Peter and Paul's church, South Boston; Rev. Fr. David Regan of St. Patrick's church, Roxbury; Rev. Fr. John Lyons of Holliston, Rev. Fr. W. F. Shaughnessey of Watertown and Rev. Patrick J. Lyons, pastor of the Nightworkers' Chapel of the Immaculate Conception and chaplain of Carney hospital, who attended the deceased in his last hours.

During the service a Gregorian requiem accompaniment was sung. Miss Mary Powers, organist of the parish, presided at the organ, and directed the choir. Mrs. J. F. Sullivan and Miss Helen Neville were the sopranos, Miss Mary Ford, alto; Louis Keegan, tenor; Declan W. Corcoran, baritone, and J. F. Linehan, bass.

The solos were the "Domini" by Mr. Corcoran and Leybach's "Pie Jesu" by Miss E. A. McLaughlin, the soprano of the cathedral.

Just after the church services Fr. Reardon received a cablegram from Rev. Joseph Tracey, pastor of St. Columbkille's church, who is now traveling in Ireland, stating that he was shocked at hearing the news and that yesterday morning he said mass at Sligo for the repose of Mr. O'Callaghan's soul. When Rev. Fr. Tracy left for Ireland he carried many letters of introduction written by Mr. O'Callaghan to friends there.

Interment was in St. Paul's cemetery, Arlington. Committment prayers were said at the grave and James J. Flynn sang the "Benedictus."

A GREAT SUCCESS

Closing Night of Garden Party at St. Columba's Church Attracted Many People

The closing of the two-days' lawn party which was held on the grounds of St. Columba's church for the benefit of the parish took place last night and it is reported the attendance was still larger than on the opening night, which is a good proof that the committee was not asleep at the switch. The affair was one of the most successful ever conducted in this young but flourishing parish and the success of the event reflects much credit on the pastor, Rev. John A. Degan and the many members of the various committees.

The "midway" and different sales tables were well patronized last night, while the automobile rides were taken in by mostly all present. In the latter part of the evening dancing was enjoyed by the younger element to the sweet strains of music supplied by the Lowell Cadet band.

The entire list of the committees in charge of the various arrangements is as follows:

Fortune telling: Miss Bourke, teller; Miss Katherine McDermott, Miss Katherine Dundon and Miss Martha Walsh.

Fish pond: Miss Elizabeth Murphy.

Candy table: Miss Rose Hyder, matron; Misses Marietta Cassidy, Anna Cassidy, Anna Marley, Katherine McDermott, Penny Danley, Laura Costigan, Lillian Walsh, Kathleen Dundon, Bernice Haxton, Jennie Curzer, Mary Cassidy, Mrs. Martha Walsh, Mrs. Martin H. Reidy, and Mrs. Chas. Holmes.

Refreshment table: Mrs. Patrick Brosnan, matron; Mrs. Edward McCarthy, Mrs. Michael Lynch, Mrs. David Dundon, Mrs. John Monohan, Mrs. William [illegible], Mrs. Charles McKenney, Mrs. Andrew Brown, Mrs. Elizabeth Campbell, Mrs. John Farley, Mrs. Andrew Molloy, Mrs. David Williams, Mrs. John Hatchen, Mrs. Patrick Cogan, Mrs. John O'Connor, Miss Catherine Farrell, Mrs. John Kelleher and the Misses Kate McMahon, Mary Brown, Nellie Halloran, Katie Morris, Mary Gleason and Lizzie Finnerty.

Chimney alley: John Walsh, Robert Brown and William Lynch.

Mutt and Jeff: E. N. Lanctot and Harry Clemens.

Ring toss: Daniel Wholey, Jr., and John Cryan.

Candy wheel: Edward McCarthy, James Gorman and Harold Judge.

Jewelry table: Joseph McAvinnue and Edward McMahon.

Novelty wheel: N. Barns, Cornelius Cronin, Matthew Wholey, Albert McDonald and William McDonnell.

Parking autos: Daniel Wholey, Sr., George Hobdin and Daniel Desmond.

Committee on grounds: Martin H. Reidy, Charles Holmes, Andrew Molloy and M. J. Lynch.

Tickets: Andrew Molloy and Martin H. Reidy.

SILKS AND CANVAS

The difference in these is no greater than that between Franklin toilet paper and the ordinary. Franklin's is a smooth, pure muslin tissue, most other 10c, three for 25c, papers are made from wood pulp and are rough, tender and spongy. Thirteen packages, $1. Delivered free. Howard, the druggist, 197 Central street.

DESPERATE SING SING CONVICTS HIDE FACES FROM CAMERA AS THEY ARE TRNSFERRED

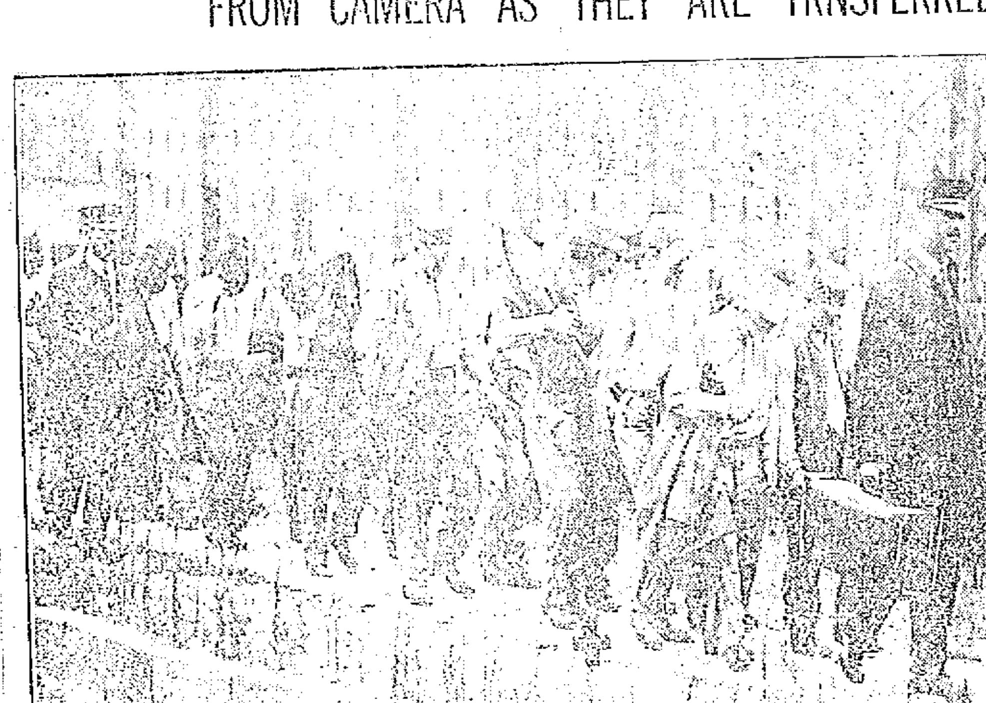

MOVING DAY AT SING SING PRISON
PRISONERS HANDCUFFED & SHACKLED
PHOTO BY AMERICAN PRESS ASSOCIATION

NEW YORK, July 31.—Handcuffed and shackled together, sixty prisoners, mostly second term men and unruly, were transferred from Sing Sing prison to Auburn prison without trouble. This was the second batch transferred, due to the congested and unsanitary conditions at the old prison. It was planned to remove others later. Because of the recent fires at Sing Sing, started by some of the desperate characters, it was feared that there would be trouble when the transfers were made. The picture shows the head of the line passing in front of Sing Sing on the way to the station. Most of the prisoners covered their faces from the camera.

I. W. W. LEADER SENT TO JAIL

PATERSON, N. J., July 31.—Patrick Quinlan, the Industrial Workers of the World leader, active in the recent silk workers' strike, was sentenced today to serve a year in the county jail for saying last Saturday night at a socialist meeting:

"Elect a socialist mayor and then you won't have cops like Bimsy Ryan batting you over the head with a club."

Quinlan admitted having used this language but denied that it was disorderly as charged. He is now out on bail pending appeal from conviction and a two to seven-year sentence in state prison for inciting to riot during the strike. He said he would appeal today's decision.

POOR ICE CROPS

Manchester, N. H., Threatened With Ice Famine, But Price of Ice Will Not Be Increased

MANCHESTER, N. H., July 31.—According to reports from leading representatives of Manchester ice companies this city is on the verge of an ice famine. Manchester is facing a situation which is unprecedented in its history, for withdrawal of companies from this field, an open winter, poor quality of ice and larger percentage of shrinkage has reduced the available supply by several thousand tons.

One company has cut 8000 more tons this year than in previous winters but even this does not meet the demand. The growth of the city is another contributing cause to the ice famine for it has been impossible for the companies left to supply the outskirts of such a rapidly growing city as Manchester.

Voluntary increases in wages have been made to employes of the ice companies by their heads without demand from the men, owing to the longer hours they have been forced to work. While there is a shortage of ice there will be no increase in price in Manchester as the companies have said they do not wish to squeeze the people. They simply have issued a word of warning to the people of the city to carefully guard the ice supply so that there will be no hardship through a shortage.

Col. William S. Marcotte outlined the situation in Manchester yesterday in the following interview:

"We will not raise the price of ice on any individual or corporation in Manchester above the present rates so long as we have a single pound of ice in our storehouses," said Col. Marcotte to a reporter yesterday. Continuing, Col. Marcotte said, "It is absolutely necessary to impress upon the people of Manchester the gravity of the situation.

"While there has been complaint after complaint about the ice supply this year, it has been impossible to give better service than that which is being given today. Our teams are working overtime. Every possible difficulty has been met with in the last eight months in the matter of harvesting a supply of ice. Yet with all this we will not raise the price of ice a single copper. We must supply the needs of Manchester and will not attempt to squeeze the people here for the benefit of our company.

"So fearful have I become of the situation that I will pay cash for 1000 tons of ice at $8 per ton f. o. b. Manchester and will distribute it to the customers of our company without a cent increase over that rate. This is lower than ice is being sold in any city in New England that I have heard about and is what we are charging in Manchester today."

NOVITIATE LAWN PARTY

Very Fine Program Arranged For Saturday—All Arrangements Have Been Completed

Arrangements are now complete for the entertainment at the second annual lawn party that is to be held under the auspices of the parishioners of the Novitiate at Tewksbury. The program will be carried out on the spacious lawn in the vicinity of the Novitiate and the grounds which are practically well adapted for an outside program, will be elaborately decorated and will be illuminated in the evening. The numbers on the program will consist of selections by well known local and out of town talent and dancing will be enjoyed between the hours of 8 to 10 p. m. to music furnished by Haley's orchestra.

The program for Saturday's entertainment which was arranged under the direction of Miss Walsh of Somerville and Mr. Edward Martin of this city is as follows: Toe dancing, Miss Ruth Sullivan; song, Mr. George Munroe; song, "Row, Row, Row," Mr. Charles Sullivan, Jr.; reading, Miss Ruth Kelley; selections, Mr. Thomas Knight; song, Miss Pendleton; monolog, Mr. Frank McCartin; song, Mr. Lawrence Delaney; recitations, Mr. Thomas Lambert; song, Mr. McDermott; table of nations, young ladies of Somerville.

TRAINS TO AND FROM BOSTON

Southern Div.

To Boston Lve.	To Boston Arr.	From Boston Lve.	From Boston Arr.
5.45	6.50	3.45	5.48
6.25	7.26	6.12	7.13
6.47	7.50	7.23	8.31
6.40	7.35	7.55	8.42
6.57	8.00	z8.21	9.28
7.21	8.05	9.00	9.39
s7.38	8.49	9.50	10.07
7.56	8.57	10.00	10.36
8.56	9.57	11.02	11.41
n9.12	10.24	12.30	1.06
9.15	10.30	1.00	1.38
10.00	11.10	2.00	3.00
10.35	11.35	3.00	3.39
11.14	11.55	b3.47	5.02
12.15	1.05	4.00	4.38
1.45	2.25	s4.14	5.32
2.34	3.27	5.00	5.38
3.34	4.15	b5.21	6.26
3.14	4.25	5.57	6.33
4.30	5.27	b5.51	7.10
5.25	6.25	6.14	7.23
6.12	7.16	7.00	8.38
6.21	7.05	8.30	9.18
7.28	8.10	10.30	11.38
9.53	10.47	11.17	12.13

Portland Div.

To Boston Lve.	To Boston Arr.	From Boston Lve.	From Boston Arr.
6.45	7.56	z6.40	8.06
8.05	9.07	9.14	10.29
9.35	10.50	10.50	11.54
11.05	12.16	11.50	12.55
12.02	1.13	2.14	3.26
z1.27	2.38	3.30	4.40
5.15	6.27	5.14	6.10
7.18	8.29	6.13	7.05
9.55	11.16	7.00	8.15
		9.55	10.54

Sunday Trains

Portland Division

8.20	9.25	8.00	9.14
12.20	1.16	12.00	1.00
3.50	5.06	3.30	4.46
5.45	6.55	5.20	6.34
8.55	10.04	8.45	9.16

Sunday Trains

Southern Division

6.47	7.39	9.00	10.00
7.21	8.05	10.00	10.56
8.05	9.06	11.02	11.41
8.46	9.47	1.00	1.52
9.03	9.55	5.30	6.24
10.20	11.24	8.00	8.35
2.32	3.15	8.30	9.06
6.10	6.00	9.30	10.25
6.31	7.15	10.14	10.55
7.35	8.15	10.25	11.35
9.53	10.46		

References:

b Via Bedford.

s Via Salem Jct.

z Via Wilmington Junction

n will not run on Holidays.

LOCAL NEWS

Telephone 4220.

Interest begins Saturday, Aug. 2, at the Central Savings bank.

J. F. Donohoe, Donovan bldg., real estate and insurance. Telephone.

If your teeth trouble you, see Dr. Gagnon, 466 Merrimack street.

Miss Agnes Flaherty of this city is visiting friends at Salisbury.

Miss Mary Kelly is enjoying a stay at Salisbury beach.

Miss Marion Meyers of this city is visiting friends in Forge Village.

Mrs. F. J. Small is spending a few days at Bay View farm, Dover, N. H.

Miss Leona Small is spending a part of her vacation at Old Orchard, Me.

Miss Lizzie Wright will spend the next two weeks visiting relatives in Pawtucket, R. I.

Mr. and Mrs. John J. Sullivan, of this city, will spend the next two weeks at Black Point camp, Upper Dam, Me.

Miss Josephine Lonsdale of Vankleek Hill, P. Q., is the guest of her cousin, Mr. Elliott Wood, of High street, for a few days.

Mr. C. B. Lowell and daughter, of Battle Creek, Mich., are guests this week of Mrs. Linda A. Wilkins, 395 Chelmsford street. Mrs. Wilkins is a sister of Mr. Lowell.

Rev. W. A. Bartlett, D. D., of Hartford, Conn., who is spending the summer at Ocean Park, Me., where there are nearly 100 Lowell people this month, is to preach in the Kirk street church, Lowell, on Sunday morning.

Rev. Dr. Charles W. Huntington, for 15 years pastor of High Street Congregational church, Lowell, and Emma Hall Ellis, of Toledo, O., were united in marriage at Toledo, July 28, according to a brief announcement received by friends in this city.

Mrs. Samuel Haywood of Worcester, and son Harry, are visiting her sister, Mrs. Margaret Farrell of Brooks street.

John J. Sullivan, Lowell's leading tailor, accompanied by his wife, is spending his vacation at Rangeley Lakes. John is quite an expert in the piscatorial art and his friends are expecting him to take the "measure" of some excellent specimens.

The O'Dea-Murray troupe have left Bass Point, (where they entertained the Lowell druggists, last Wednesday) for York Beach, Me., where they joined the remainder for their company.

The Middlesex North Agricultural society and granges will hold their annual fair at Chelmsford on September 12 and 13. The following committee was chosen to have charge of the affair: Chairman, Walter S. Holder; secretary, Arnold C. Perham; executive committee, Fred A. Hazen and Curtis A. Aiken.

No state fair will be held at the Nashua fair grounds this year, for the first time in several years. The decision was reached by the owners of the fair grounds, because they state that the merchants do not co-operate in making the event a success, and as a result $3000 was lost in 1912.

A farewell party was held at the Y. W. C. A. last night in honor of Miss Mary Hyde, the secretary of the association whose resignation takes effect next month. A musical entertainment was furnished and a social hour enjoyed. During the evening Miss Hyde was presented a beautiful toilet set of Parisian ivory, the presentation being made by Miss Annie Rideway.

At the meeting of the Mt. Zion lodge, I. O. G. T. held Tuesday evening the following officers were elected: Chief Templar, J. O. Phinney; vice templar, Mrs. J. O. Phinney; secretary, John W. Bowker; assistant secretary, Miss Ida Boughton; treasurer, Miss Maud M. Mountford; financial secretary, David Harlow; marshal, Walter Matthews; pianist, Mrs. Elizabeth Brooke; recorder, Mrs. Kate Higginbottom.

A successful lawn party was conducted last night on the grounds of the Fifth Street Baptist church under the auspices of the Ova club. The place was beautifully illuminated and there was a large attendance. Those in charge of the affair were: Fish pond, Miss Gertrude Merrill; punch table, Miss Thurza Buckley and Misses Lena Welton, Lydia Isherwood and Laura Thomas; ice cream table, Mrs. L. M. Swett, Miss Annie Cobb, Mrs. Margaret Aker and Miss Lilly Dyson; chips table, the Misses Mabel Cram, Jennie Shaw and May Shaw; fortune teller, Miss Rhoda Witham.

Charles E. Brassard, 26, salesman, and Miss Althea Marineau, 23, at home, and both of Manchester, N. H. will be married in this city Sunday afternoon, at St. Joseph's rectory. The future benedict is well known in Lowell, for he was at one time treasurer of Le Reveil Publishing Co., which published "L'Etoile" in this city. He is now a traveling salesman for the firm of Eugene Querin of Manchester, N. H. The couple plan to leave this city at 4 o'clock and return to Manchester, where they will make their home.

Formal announcement is made today of the engagement of Miss Margie Josephine Buckley and John Joseph McMahon, both of Salem. Miss Buckley is the daughter of Mrs. Margaret and the late William Buckley. Mr. McMahon is the editor of the Lynn Evening News. The wedding will take place October 15 at the rectory of the Immaculate Conception church, Salem. The reception will be at the home of the bride's mother, 19 Osgood street, that city.

PAGE'S NEW RESTAURANT

MERRIMACK SQUARE

The Coolest Place in Town to Dine.

Try our combination lunches and suppers served in main dining room at moderate prices.

CRUSHED BY 800 POUNDS OF IRON

Locksmith Testing Door of Vault Was Probably Fatally Injured

Unfastened Big Screws When Casing Toppled Over, Causing Injuries

BOSTON, July 31.—Crushed beneath 800 pounds of iron and cement, Frank Cook of 45 Thornton street, Roxbury, a locksmith, was probably fatally injured about 5 o'clock yesterday afternoon while investigating the lock of a vault door in the office building under construction at 78 Devonshire street.

Cook, who has an office at 75 Devonshire street, was trying to open the locked door of a vault on the second floor of the new building. In order to see how the lock worked he went to the third floor and examined that of a vault door there which happened to be unlocked. To gain a complete understanding of the workings, Cook unfastened the big screws holding the casing of the metal door, a thick block of cement set in an iron frame. Suddenly the casing toppled over and fell on the locksmith, breaking the pelvis and causing severe internal injuries.

G. I. Brouillette, Charles E. Davis and another man whose name could not be learned, were in the room at the time. Two of them lifted the great weight off his body while the third dragged him from beneath it.

Cook was conscious for a few minutes after the accident. He was taken to the Relief station and it is said an operation was to be performed in the hope of saving his life.

Cook is about 60 years old and is married.

In your hand you hold a five-cent piece.

Right at the grocer's hand is a moisture-proof package of Uneeda Biscuit. He hands you the package—you hand him the coin. A trifling transaction?

No! A remarkable one—for you have spent the smallest sum that will buy a package of good food; and the grocer has sold you the most nutritious food made from flour—as clean and crisp and delicious as it was when it came from the oven.

NATIONAL BISCUIT COMPANY

HIGH SCHOOLS A FAILURE

Noted Australian Says That Boston System Is a Distinct Failure

Also Says Americans Do Not Know How to Eat and Are Money Mad

BOSTON, July 31.—Dr. George Halford Cowles, the noted Australian sociologist, in a lecture yesterday in the Tremont Street M. E. church said: "Your present industrial system "Your prestn industrial system forces children into the trades and professions as soon as they are old enough. Your high schools are a distinct failure," he declared. "Do you know what I should like? I think the primary and grammar schools should be made comprehensive enough to permit the abolishment of the high school as it now exists.

"I say Boston high schools are a failure, but only because I am now lecturing in Boston. They are a failure everywhere else, too. I have seen a single teacher attempt the teaching of 70 or 80 pupils—an utterly impossible task, if the result is to be considered. That's the trouble—trying to do too much too quickly.

"I thing that the grammar school scope should be enlarged. Pay the teachers better salaries, give them smaller classes and teach more thoroughly.

"I have received letters from well-bred American girls which were a positive disgrace.

"I like America. To be sure, you don't know how to eat here. You rush through your meals—no wonder everybody suffers from nervous breakdowns and indigestion. In Los Angeles a man said to me, 'Come and join me at dinner, but don't wait for me, I'm in a hurry.' He was through with seven courses before I had finished two. It takes me one hour to eat a meal.

"Your system of monopolies is all wrong. It causes unequalization. In Australia we make no millionaires, but we have few paupers. You are all too much after money, money, money.

"But it's a great, bright, breezy country you have here, full of energy and push, and that means so much. You miss much of the fineness in life for that very reason.

Inland Steel Earns $2,170,400

NEW YORK, July 31.—The Inland Steel company report for the year ended June 30, 1913, shows a balance equal to 21.95 per cent. on the outstanding $7,883,947 capital stock, as compared with 12.38 per cent. on $7,-157,170 capital stock the year previous.

The net earnings for the year were $2,179,490 as compared with $1,230,792 the year previous, and the total income was $2,231,268, against $1,232,096. Net profits were $1,952,044, as compared with $1,037,041, while the surplus after the payment of dividends was $952,-785, against $204,160. The profit and loss surplus on June 30, 1913, was $4,736,412, as compared with $3,781,193.

The total assets at the end of the fiscal year were $19,334,155, against $14,662,101 last year.

MOXIE

HONEST BOOKIE DIES IN CHICAGO

Col. Riley, Known from Coast to Coast, Died Practically Broke

Held $250,000 In Bets When Cleveland and Blaine Ran

CHICAGO, July 31.—"Colonel" William Riley, whose bookmaking establishment on "Gamblers' row" in the '70's was known from coast to coast, died here yesterday. He was about 63 years old. Although he is reputed to have been at one time a millionaire he practically was without funds at his death.

Riley, whose white hair and moustache won him the nickname of "Silver Bill," had a reputation among gamblers for his honesty. He never allowed minors in his place, no man was permitted to smoke cigarets there, card playing was not permitted, but any kind of a wager upon a horse race, athletic event or election was promptly covered.

When Cleveland and Blaine ran for the presidency more than $250,000 in bets reposed in "Silver Bill's" safe. While the result of the election was in doubt Riley was taken ill. It was reported that he had disappeared with the money which had been entrusted to him and newspapers printed a story to that effect. The story was disbelieved by gamblers and not a single man waited at the door of the poolroom the following morning to get his money. Every bet was paid.

GIRL DRAGGED ALONG GROUND

Bank Auto Struck East Boston Young Woman Yesterday

Driver Failed to Stop After Accident, but Drove Along to Bank

BOSTON, July 31.—Miss Mary Cody of 35 Central square, East Boston, sister of Dr. Joseph J. Cody, an East Boston surgeon, was run over by an automobile owned by the People's National bank on Milk street yesterday afternoon, receiving serious bruises and internal injuries.

The automobile that struck her, and dragged her along the ground for a distance of 10 feet, failed to stop, but drove along to the bank. There a messenger boy was despatched back to the scene of the accident to offer any assistance that might be called for.

The accident occurred immediately after the torrent of rain that inundated the streets shortly before 2 p. m. Miss Cody, who has a position in the wholesale department of a jeweler's store, was crossing Milk street in front of the Beacon Trust Co., in company with her friend, Miss Mary Matty, when the bank auto came around the corner from Washington street at a speed estimated at about 10 miles an hour.

Knocked to Ground

The car struck Miss Cody before she had warning of its coming and knocked her to the ground. Instinctively she reached up and caught hold of the radiator, to which she clung desperately while the car went on for 10 feet or more.

Her companion, aided by bystanders, pulled the girl out from under the car and carried her into the offices of the Beacon Trust company. In the meantime, Dr. Cody, her brother, was called, and he arrived on the scene in a few minutes in a neighbor's automobile. The young woman was at once taken to her brother's office in East Boston.

At Dr. Cody's office it was said last night that the injuries were of a serious nature. Besides severe bruises about the legs and body, caused by the projecting springs of the car, there were internal injuries of a serious nature.

SHOOTS BIG SNAKE

Rattler Found in Old Time Oven After Having Banqueted on a rat—Residents Alarmed

MANCHESTER, N. H., July 31.—A big rattle snake, two feet nine inches in length was shot and killed by an East Manchester man in an abandoned bakeshop on Lincoln street, now used as a hennery. The snake was at least four years old, the first rattle appearing on these reptiles at the age of three years, and one additional year thereafter.

The snake when cut open was found to have in its stomach a large rat which it had evidently just swallowed. No reptile of this character has been found in the thickly settled part of the city for years, and considerable alarm was felt in the neighborhood at first. It was thought there might be others.

A watch was kept in the old oven and bait was put there, but no other snake appeared. The only explanation of why this one was there is that a load of hay was carried to the oven some time ago from Hooksett. The hay was cut from the pinnicle section, where snakes have abounded for years. This snake may have been brought to the city in the hay.

The King of All Laxatives

For constipation, headaches, indigestion and dyspepsia, use Dr. King's New Life Pills. Paul Mathulka, of Buffalo, N. Y., says they are the "King of all laxatives. They are a blessing to all my family and I always keep a box at home." Get a box and get well. Price 25c. Recommended by A. W. Dows & Co.

DENTISTRY At Popular Prices

Painless Extraction

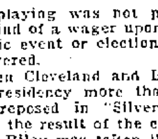

Fillings of all kinds. Bridge Work, Capping and Crowns, Partial and Full Sets. Examination and Advice Free.

$5 Set Teeth, Crowns and Bridge Work $5

Gold Filling $1 up. Silver Fillings 50c up.

DR. B. D. BLANCHARD

252 Merrimack st., opp. City Hall.

In the Flush of Youth

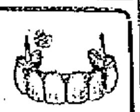

don't let your beauty be marred by decayed, uneven or missing teeth.

OUR UNEXCELLED DENTAL WORK

will not only remedy all these defects and improve your appearance, but good teeth are an aid to digestion, and good digestion is essential to good health.

Can you call and make an appointment today?

Dr. A. J. GAGNON

DENTAL SURGEON

466 Merrimack St. Tel. 2132

GREAT LIBRARY CONTEST

FRIDAY AND SATURDAY

Premium Red Letter Days

WE ISSUE 100 VOTES WITH A 10c PURCHASE

WE ISSUE 1000 VOTES WITH A $1.00 PURCHASE

WE ISSUE 10,000 VOTES WITH A $10.00 PURCHASE

This is to apply to accounts paid on these days, as well as cash sales.

Trade With Us and Get Your Votes

CITY AUTO DELIVERY.

ERVIN E. SMITH COMPANY

43-45-47-49 MARKET STREET.

THE FLY IS A FOE—KILL IT

INSECT POWDER Pound 25c

INSECT POWDER GUNS 10c

FLY PIE 10c

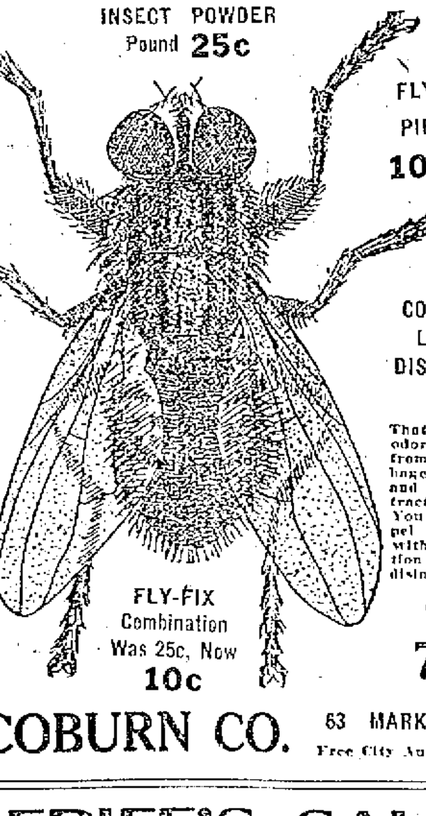

COBURN'S ANTI-FLY OIL

Keeps the cattle good natured. Use it in the stable and your horse will have complete rest. It does not irritate the skin nor injure the coat.

Gallon 50c

COBURN'S LIQUID DISINFECTANT

That strong odor coming from the garbage house and stable attracts flies. You can dispel all odors with a solution of this disinfectant.

Gallon 75c

FLY-FIX Combination Was 25c, Now 10c

C. B. COBURN CO. 63 MARKET ST.

Free City Auto Delivery

SHERIFF'S SALE

Commonwealth of Massachusetts, Middlesex, ss. Lowell, July 25th, 1913. Attached on mesne process and will be sold at public auction (in one lot for cash) on Friday, August 1st, 1913, at two o'clock p. m., on the premises occupied by Arthur Champagne, at 373 Moody street, corner of Cabot street, in said Lowell, the following described personal property to wit: The stock and fixtures of the restaurant of said Champagne, considered to be one of the most valuable in Lowell, and a first class chance for investment.

GEORGE F. STILES,
Deputy Sheriff.

Lowell, Thursday, July 31, 1913

A. G. POLLARD CO.

THE STORE FOR THRIFTY PEOPLE

Great Bargains For Economical Purchasers

ARE HERE AT THE

SALE OF THE NORRIS STOCK

We're offering some $10,000 Worth of Women's and Men's Furnishings, Domestics, Etc., at half price and less. While yesterday's trading was the most active of any sale which we have held for a long time still we fully anticipate that tomorrow you will find even a larger crowd in attendance. A generous selection of most of yesterday's offerings will be on the counters and scores of new values been brought down from the marking rooms. We can assure you that the Norris stock represents more money savings than we have offered at any special sale for a long time.

PALMER STREET BASEMENT

DRAPERIES and RUGS

NEW WOOL AND FIBRE RUGS—A good Summer rug for your dining room or chamber. Clean and easy to care for. Strictly fast colors.

6x9 ft.	7½x10½ ft.	8¼x10½ ft.	9x9 ft.	9x12 ft.
Only $4.98 Each	Only $5.49 Each	Only $5.98 Each	Only $5.98 Each	Only $6.98 Each

4 1-2x6 1-2 ft., small size Art Squares, at, each $2.98

36x72 Rugs, twiss weave, regular price $2.00, at, each 98c

36 INCH WIDE EXTRA GOOD SCRIM—White, Cream and Arabian; worth regular price 12 1-2c a yard. Sale price only, a yard 10c

100 WINDOW SHADES—Full 36 inch wide, 2 yards long. Regular 25c grade. Sale price only, each 19c

EAST SECTION SECOND FLOOR

THE WEATHER
Fair tonight and Friday; warmer Friday; moderate east to southeast winds.

THE LOWELL SUN

7 O'CLOCK

ESTABLISHED 1878 | LOWELL MASS. THURSDAY JULY 31 1913 | PRICE ONE CENT

NEW HAVEN ROAD SELLS TROLLEY LINES

New York Men Secure Western Massachusetts Road—The New Owners Make Statement

BOSTON, July 31.—Sanderson & Porter of New York, described here as a trolley promotion and operating firm, have purchased the western Massachusetts trolleys owned by the New England Investment & Security Co. The announcement was made here today. It is understood locally that the New York, New Haven & Hartford road has guaranteed the dividends on the stock of the company and this sale is looked on by many as the initial step in the plan of the New Haven to divorce its trolley lines.

The roads included in the sale are the Springfield street railway, the Worcester Consolidated street railway, the Milford, Attleborough & Woonsocket street railway, the Attleborough branch railway, the Inter-State Consolidated street railway, and two leased lines of the Worcester, the Worcester & Webster and the Webster & Dudley street railway companies.

The companies operate 294 out of a total of approximately 418 miles of street railway in southern New England.

The New England Investment & Security Co. is a voluntary association formed in 1906 to take over the New Haven's Massachusetts trolleys. It now controls the greater part of the street railway mileage in central and western Massachusetts outside of the Berkshire street railway, which was sold to the New Haven in 1910 by authority of the Massachusetts legislature.

SALE OF TROLLEY LINES ANNOUNCED BY PRES. MELLEN OF NEW HAVEN

BOSTON, July 31.—The sale of the Western Massachusetts trolley lines by the New Haven road to a firm of New York electrical engineers was announced here today by authority of President Charles S. Mellen.

The New Haven's trolley lines have been ostensibly owned by the New England Investment & Security Co., a holding company formed in 1906 with stocks and bonds guaranteed by the New Haven.

It is understood that the New Ha-

Continued to page five.

ENGLISH OFFICIAL VISITING HERE

He is Also a Manufacturer—Interesting Interview With Man Introduced by Lord Mayor of Bradford

Mr. John D. Shackleton of the firm of Arthur Shackleton & Co. of Bradford, England, who in company with his wife, is visiting Mr. and Mrs. John Webster of 27 Brooks street, was this morning the guest of Mayor O'Donnell at city hall, and inasmuch as he is a councillor for the city of Bradford, he was deeply interested in Lowell's city matters.

Mr. Shackleton was accompanied to the mayor's office by the latter's brother, Mr. Edward O'Donnell, and was introduced to several members of the municipal council and heads of departments. He spoke freely on the methods of politics and the doings of the city officials in Bradford, and also on the industry business.

Mr. Shackleton carried with him the following letter from the lord mayor of Bradford:

Lord Mayor's Parlour,
Bradford, June 12, 1913.

To Whom it May Concern:
Dear Sir:

I beg leave to introduce to you Councillor John D. Shackleton, who is a member of the firm of Arthur Shackleton & Co., dress manufacturers of this city.

Mr. Shackleton has been for several years a valuable member of our city council, and at present holds the position of deputy chairman of the streets cleansing committee.

He is a gentleman who has rendered great assistance in the public service, and his opinion is generally to be relied upon, being founded upon sound judgment and impartial decision.

Should you be able to show him any little courtesy during his stay in your country, it will be much appreciated, and I shall be glad to reciprocate the same to any of your fellow citizens, recommended by you, should any such visit this city.

I have the honour to be, dear sir,
Very faithfully yours,
Fred Foster,
Lord Mayor of Bradford.

Getting a Line on Us

Mr. Shackleton is interested in the

Continued to page five

GENTLEMEN THIEVES TOOK SOCIETY GEMS

Detective Says Narragansett Pier Robberies Were Slickest Ever—Sleuths Shadowing Each Other

NARRAGANSETT PIER, R. I., July 31.—These are unhappy days for the chance visitor to the Pier who does not bear on his or her person refutation of the suspicion that he or she is one of the supposed gang of thieves who robbed the homes of Charles Cary Rumsey and John H. Hanan. The usual number of mid-week guests has been nearly doubled by the presence of detectives and as these men represent at least three or four competing agencies the greater number are not known to each other.

In one instance it is asserted that

Continued to page five.

PATRICK CONLON LAID AT REST

Funeral of Prominent Local Contractor Was Largely Attended

With solemn and impressive services held this mornin, the remains of the late Patrick Conlon, the well known contractor, were tenderly consigned to their final resting place in the Catholic cemetery.

The large cortege left the home of mourning, 339 Concord street, at 9.30 o'clock and wended its way to the Immaculate Conception church, where at 10 o'clock a solemn high mass of requiem was celebrated by Rev. William A. Connor, O. M. I., of Dorchester, assisted by Rev. Lawrence F. Tighe, O. M. I., as deacon, and Rev. Owen McQuald, O. M. I., as sub-deacon. Seated within the sanctuary were Very Rev. T. Wade Smith, O. M. I., Rev. John Degan, Rev. Charles Galligan, Rev. H. Wattelle, O. M. I., and Rev. P. J. Hammersley, O. M. I.

The bearers were Messrs. Hugh Maguire, James Gookin, Edward Cawley, John Dwyer, Charles Varnum and Arthur McQuade.

Among those in attendance at the funeral were the sisters of St. John's hospital and St. Peter's orphanages, and the following delegations: Court Middlesex, F. of A., J. J. Magee, T. F. Quinn, P. J. Byrne and A. E. Rountree; Washington club, James J. Kerwin, William C. Purcell, J. C. Mansfeau, Thomas Kelley and Charles L. Marren; Master Builders' Exchange, George H. Staples, William Penn, Mr. Kebels, Mr. Thomas, Mr. O'Connor, Mr. Vinal and Mr. Weaver; Knights of Columbus, William F. Thornton, George Green, Patrick O'Hearn, Henry L. Rourke, Patrick Cogger, Timothy McCarthy, Roger Lang and John Drury.

Burial was in the family lot in the Catholic cemetery, where the committal prayers were read by Rev. William A. Connor, O. M. I., assisted by Rev. Lawrence F. Tighe, O. M. I. and Rev. W. George Mullin. Funeral arrangements were in charge of Francis A. Connor, under the direction of Undertaker James H. McDermott.

Among the many beautiful floral offerings, showing the esteem in which deceased was held, were pieces by the following: Wife, employes, Mary A. McGovern, O'Brien family, Thomas Riley, Michael Haley, A. G. Pollard, Mrs. Owen J. Carney, Mrs. J. Costello and family, Mr. and Mrs. Moynihan and family, John Brady, Mr. and Mrs. John Dwyer, Master Builders' Exchange, Washington club, Mr. and Mrs. Harry Thornton and daughter, William J. Collins, Mr. and Mrs. Harry Prescott Graves, Andrew Shea, Mr. and Mrs. Daniel Sullivan, Mr. and Mrs. Robert Warnock, Dunlavy Bros., R. A. Griffith, Mr. and Mrs. Hugh Maguire, Order of Red Men, as well as many others.

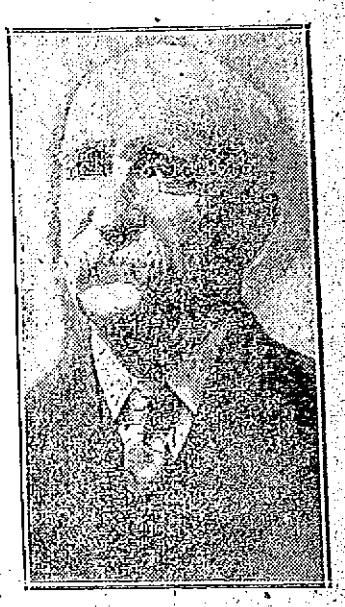

THE LATE PATRICK CONLON

THE LAW WELL ADMINISTERED

T. J. Enright Completes First Year as Police Court Judge

Judge Thomas J. Enright completed, today, his first year of office as judge of the local police court, and while there was no observance of the occasion, either formal or informal, Judge Enright was pleased beyond measure because of the appearance of the court room. There was not a soul in the dock and Supt. Welch, the prosecuting officer, allowed that the appearance of the court room told the story of Judge Enright's first year. The judge expressed himself as being very much pleased with the condition of affairs. The fact that there were no defendants present to greet him was really more flattering than words.

Needless to state the scarcity of defendants in this morning's dock was not pre-arranged by the police. Whether or not the usual number of offenders who, according to past records, should have appeared to enter their pleas for their respective shortcomings, held off for a day on account of the date has not been ascertained by Supt. Welch.

Greatly elated at the orderly condition which he discovered in our city this morning, Judge Enright was a ready recipient to Lawyer William A. Hogan's invitation to the ball game at Fenway park this afternoon between the Red Sox and Cleveland.

Taken by and large Judge Enright considers that his first year's tenure of office was ushered out in a most fitting manner and he is looking forward with pleasurable anticipation to the next anniversary of his oath of office.

The fact that he has made an excellent judge cannot be gainsaid. He has tempered justice with mercy and has proved himself thoroughly fitted for the position.

JUDGE THOMAS J. ENRIGHT

WAS OVERCOME ON ROOF

Man Lowered to Ambulance by Ropes

S. B. Greenough, of 10 Runels place, was taken suddenly ill this morning while at work for Mr. Leach shingling a house on Beacon street, and the ambulance was hastily summoned. When the city's emergency conveyance arrived the man had not been taken from the roof of the building and it was necessary to lower him into the ambulance by means of ropes placed around his body.

Mr. Greenough asked that he be taken to his home instead of to the hospital and his request was complied with. It was discovered by the physician who accompanied the ambulance that the unfortunate man was suffering from a shock but his condition is not considered serious.

MATRIMONIAL

Mr. Francis Doherty and Miss Alice McCarthy were married yesterday afternoon in St. Patrick's rectory by Rev. Fr. Callahan. The bride was attired in a beautiful white suit with a white picture hat. She was attended by her sister, Miss Helen McCarthy, who was also beautifully attired in a white crepe dress with a blue picture hat. The best man was Mr. William Curtin. After the ceremony a wedding supper was served at the bride's home, 25 Rock street. Friends were present from Boston, Somerville and Derry, Charlestown and Pepperell.

John J. O'Shea, Nashua's most popular undertaker, and Michael Sullivan, of 10 High street, Nashua, were visitors in this city today. Both men are well known in Lowell and have a great many very staunch friends here. They called on Mayor O'Donnell during the afternoon and had a very pleasant chat with His Honor. Mr. John Nolan of this city and Mr. Sullivan are very friendly. Mr. Nolan refers to him as "New Hampshire's finest."

Vermont Championship

RUTLAND, Vt., July 31.—Twenty-six players drove off the first tee of the Rutland Country club today in the qalifying round of the 12th state championship. Among the starters was F. A. Martin of the Ekwanok Country club of Manchester, Vt., the 1912 champion.

Take Warning!

The finance committee in charge of the firemen's muster which is to be held in this city on the twentyeighth of next month have issued a warning to local business men. Authentic reports have reached them that there are several bogus solicitors in town who are collecting funds for the muster.

All of the genuine collectors of funds for the coming event are furnished with credentials from state headquarters which state their names and errand. Any one trying to secure subscriptions without these credentials is to be avoided. The police are on the lookout for these fake solicitors and it is expected that either their arrest will be accomplished or they will be speedily driven out of town.

50,000 Bales of Cotton

NEW YORK, July 31.—The covering of about 50,000 bales of July cotton by belated shorts produced a period of excitement in that contract on the New York cotton exchange just before noon today and ran the price up to 12.25 or 46 points above last night. Later it reacted to 12 cents where it closed.

Paragons, Fri. eve., Kasino. 20 for 25c.

7 DEATHS FROM CYCLE ACCIDENT

Revised List of Victims of Explosion at Cincinnati Motordrome—Others Dying

CINCINNATI, July 31.—The list of dead as the result of the motor cycle accident at the Ludlow Motordrome was increased this afternoon to a total of seven.

The revised list of dead follows:

OLIN JOHNSON, Salt Lake City, Utah, motor cyclist.

WILLIAM DAVIS, aged five, Ludlow, Ky.

HENRY ANDREWS, aged 1, Cincinnati.

MRS. WILLIAM MICHAELS, aged 30, Ludlow, Ky.

MISS ETHEL BUCHTMAN, aged 20, Covington, Ky.

JAMES CARTER, aged 30 years, Cincinnati.

WILLIAM PATTERSON, aged 30.

Several others of the score or more who were within radius when burning oil was thrown on them and were injured in the panic that followed the accident are not expected to live.

SET FIRE TO BUILDING

Three Inmates of Home Confessed

BINGHAMTON, July 31.—William Smith, 9 years old, and Vestal and Jackson Spaulding, of Binghamton, inmates of the Susquehanna home, were arraigned in court today for setting on fire the institution in which 160 children were sleeping Monday morning. They confessed to the magistrate they were not susceptible to restraint or control and were transferred to St. Vincent's industrial school at Utica.

VISITING IN LOWELL

Former Lowell Man Reports Good Business in Montreal—Several Local Boys Employed There

Mr. Arthur Brunelle, a former employe of the Merrimack Clothing Co., and now of Montreal, Que., is the guest of his parents in this city. The young man reports there is plenty of work in the Canadian metropolis, and says there are great opportunities for young men who are well versed in the French and English languages.

He says there are at least a dozen Lowell young men who have secured lucrative positions in Montreal during the past few months, and all are much pleased with the conditions of the country as well as their employments.

The large department stores, especially are looking for bright young men, and those coming from the States are given the preference, and this is why so many have changed their abode in the past few months. The young man who is enjoying his summer vacation will return to his Canadian home this evening.

4% 4% LOWELL INSTITUTION FOR SAVINGS 1829-1913 INTEREST BEGINS AUGUST 2 18 SHATTUCK ST. 4% 4%

THE MEXICAN SITUATION

President Wilson Plans Friendly Policy

WASHINGTON, July 31.—Strong intimations came from the White House late today that nothing in the recent conferences with Ambassador Henry Lane Wilson had changed the judgment of President Wilson as to the course he ought to pursue with respect to Mexico. It became known that the president was formulating a policy entirely friendly in character toward Mexico and that it did not contemplate recognition of Huerta under any circumstances.

SLOGAN CONTEST

Of Board of Trade Will Close Aug. 7 and Prize Will Be Awarded the Following Thursday

The board of trade announced today that the slogan contest which was organized some time ago, will come to a close on Aug. 7, and the prize, a $20 old piece, will be awarded the winner at the annual outing of the board on Aug. 14.

The present slogan of the board is "Lowell a city of opportunities," but the board wants something better, and consequently a contest was organized. The prize was donated by the Lowell Electric Light Corporation, and the rule of the contest is that the slogan must not contain more than five words, nor less than three. No slogans will be accepted after Aug. 7.

STAMP CLERK HELD

John J. Ivers, of Lowell Postoffice, Held For Federal Grand Jury After Hearing in Boston

BOSTON, July 31.—John J. Ivers, a stamp clerk at the Lowell post office, was held for the federal grand jury today after a hearing before United States Commissioner Hayes on the charge of larceny of government funds.

Was Knocked Out

George Gagnon, 16 years of age and residing at 61 Grand street, suffered a painful accident while playing baseball at Washington park yesterday afternoon. The young man was struck on the head with the ball, and he was over one hour in a senseless condition. Dr. Laurin was summoned and treated the injured lad, who is none the worse today.

"I'LL GO TO JAIL FIRST"—MULHALL

Lobbyist Refused to Answer Questions About His Personal Affairs—Lively Row

WASHINGTON, July 31.—Col. Martin Mulhall's cross examination by attorneys for the National Association of Manufacturers before the senate lobby committee opened up with a lively row today between Senator Reed and Attorney McCarter for the manufacturers. Mr. McCarter insisted on asking questions himself; Senator Reed insisted that all questions should go through the committee. Chairman Overman ruled with Senator Reed.

McCarter precipitated the outbreak by asking Mulhall if he was not discharged from the Cleveland police force ten years ago for the violation of a state law. Mulhall replied that he was dismissed for political reasons and demanded counsel.

"I was advised by friends to refuse to answer," he exclaimed. "I want counsel. I insist on it and refuse to go on until I have it. I'll go to jail before I'll answer any questions about my personal affairs 20 or 30 years ago."

"Instead of being designed to throw light on this case many of these questions are designed to throw mud at the witness," declared Senator Reed. "This is an investigation; not a trial. I insist you have no right to say a word here," he concluded addressing McCarter.

Mulhall withdrew his demand for counsel and the hearing proceeded with the attorneys submitting their questions to Chairman Overman.

A Vicious Lie

"Is it not true that Samuel Springer, who resides at your house tried to dispose of these letters to the Philadelphia Press and the Philadelphia Record?" Mulhall was asked.

"It's a vicious lie," he shouted.

Mulhall denied he ever offered the correspondence to two magazines or to the New York Times. He denied having made a statement to Richard Barry, who was representing him that the manufacturers' association would pay $150,000 for the documents if they could not be disposed of to papers or magazines.

Mulhall denied that he agreed Barry should sell the letters to the New York World for $10,000 and that he would be content with $5000; but later he testified that at Barry's suggestion he did agree. He never paid Barry.

Produced All Letters

"Have you produced all letters between you and the association?" asked Senator Cummins.

"I believe I have not."

Mulhall swore that payment of monthly sums to J. H. McMichael, one time chief page of the house; Harry Parker, messenger to the ways and means committee and the speaker's doorkeeper, were made with the knowledge and consent of H. H. Emery, counsel for the manufacturers. He testified that the payments began in 1909 and ran through most of 1910 and 1911. Questions were designed to show that Emery was on the Pacific coast and in Europe many months in those years. Mulhall contended that when Emery was away the three were not paid and the sums were made up later.

Accept Our Offer Now

Our low-price, easy-payment house wiring offer expires Sept. 15.

Don't fail of give your order for wiring immediately.

The remarkably low prices include the complete electric lighting equipment—

Wiring, fixtures, shades and lamps.

Lowell Electric Light Corp.
50 Central Street.

NOT ALL OCCUPIED

There are some excellent offices still vacant in the

SUN BUILDING

Lowell's magnificent fire-proof office building.

The best location in the city.

Elevator service day and night.

Free janitor service.

Also desk room to let at reasonable rent.

For particulars inquire at office of the

Building Manager
Room 901 Tel. 4100

If you want help at home or in your business, try The Sun "Want" column.

INTEREST BEGINS SATURDAY, AUG. 2,
—AT—
THE CENTRAL SAVINGS BANK
88 Central Street

PRES. GOMPERS MAKES REPORT

On Work of Executive Council at Conference at Atlantic City, N. J.—Committees Appointed

ATLANTIC CITY, N. J., July 31.—In a statement issued yesterday, Samuel Gompers, president of the American Federation of Labor, shows that many matters other than those bearing directly upon workers and industrial conditions were considered at the conference of the executive council which ended here Thursday, among them being the appointment of a committee on conservation to co-operate with the national conservation congress and the appointment of a representative to attend the convention of the Society for Industrial Protection.

Decisions Rendered

Decisions also were rendered in many of the disputes which had arisen among subordinate organizations, according to the statement. The trouble between the steam shovelers and dredgemen was settled by the issuance of a charter to include members of both organizations.

In the case of the boilermakers and iron shipbuilders as opposed to the bridge and structural iron workers it was decided that the agreement entered into between these organizations in November, 1910, is still in effect and that any dispute that may arise between them is to be submitted to arbitration provided the presidents of the two organizations are unable to reach an amicable adjustment.

LUNATIC GETS WORK

Acts Strangely and the Police are Called

BOSTON, July 31.—George H. Farrar, 44, of Lynn, who escaped from the Medfield Insane asylum at Medfield Junction last week, yesterday hired himself out to a local farmer in Lexington to pick string beans. After Farrar had worked a few hours the farmer's suspicions as to the reliability of his help were aroused, and he sent for the local police.

When questioned by the police as to his place of residence Farrar said that he came from Lynn, was a market gardner, and was under the guardianship of former Mayor George C. Higgins of Lynn. Higgins, in answer to a telephone call, said that he is guardian of Farrar and that Farrar was committed to the Medfield asylum two and a half years ago and had previously been at Danvers asylum.

Medfield officials returned Farrar to the asylum.

Woman Auctioneer in Hub

BOSTON, July 31.—No more shall the men of Greater Boston monopolize the auctioneering "profession" if the determination of dark-eyed May Levine, 15, who arrived on the steamship Franconia yesterday, is realized.

For Miss Levine, who has reaped comfortable returns as one of the two feminine auctioneers of London, plans to reign over a "knock 'em down" mart in this city.

"I have not got a fog-horn voice, but I know how to exchange goods for cash in mighty quick fashion, and I'll guarantee to get returns as fast as the biggest barker you have in Boston," declared Miss Levine to a reporter yesterday.

OFFICIALS ARE CRITICISED

Jail Supervision in This County Inadequate

BOSTON, July 31.—The State Commission on Economy and Efficiency suggests that Governor Foss secure from the attorney-general opinions as to the responsibility of various officials over the auditing of the Middlesex county accounts.

The commission, which has been investigating the recent defalcation of nearly $40,000 there, says in its report to the governor that the manufacturing or industrial department of the House of Correction in East Cambridge has been so inadequately supervised and controlled that a larger defalcation might readily have occurred without detection.

The commission believes it to be the duty of the controller of county accounts to examine accounts in the manufacturing and industrial department of houses of correction.

The commission says there is no such examination owing to the opinion of the controller that he has no authority to make such an examination.

The commission says that the prison commission contends that it has not made such an examination because of the view that the controller had the right.

The commission says that the county commissioners say they have no responsibility in the matter.

The sheriff says the the matter is up to the controller.

Speaking about the defalcation the report says:

"The shortage should have been disclosed the first year in which receipts of the institution were misappropriated. The failure to audit, therefore, is partly responsible for the continuation in the misappropriation of funds.

"The bond of the sheriff contains four county officials or employees, as sureties, thus tending to place the sheriff under a sense of obligation to persons with whom he has official relations."

"The responsibility for the recent defalcation of nearly $40,000 from the receipts of the Middlesex county jail workshop lies between the prison commissioners and the controller of county accounts," said Levi S. Gould, chairman of the board of county commissioners of Middlesex county, last night when commenting on the report.

Labor Leader in Boston

BOSTON, July 31.—Thomas Mann, recognized as one of the foremost labor leaders in the world, and who led the coal miners of England in the great strike which beset that country last year, arrived here yesterday to study I. W. W. methods with a view of introducing them into his own land.

AVOID IMPURE MILK
for Infants and Invalids
Get
HORLICK'S
It means the Original and Genuine
MALTED MILK
"Others are Imitations"
The Food-Drink for all Ages
Rich milk, malted grain, in powder form. For infants, invalids and growing children. Pure nutrition, upbuilding the whole body. Invigorates nursing mothers and the aged. More healthful than tea or coffee.
Take no substitute. Ask for HORLICK'S
HORLICK'S Contains Pure Milk

FREE Half Pound of our 28c Coffee Friday and Saturday, August 1 and 2

To every purchaser of a pound of our 30c, 40c or 50c Oolong, Ceylon, Assam, Mixed or Green Tea if you mention this advertisement.
PURE COCOA 19c a lb. Friday and Saturday. Regular price 25c.

JONES' CREAMERY STORE
185 CENTRAL ST., Opp. HURD ST. New Bradley Building. Tel. 954

COAL
Best, Clean and Fresh Mined
Wm. E. Livingston Co.
Tel. 1550. 15 Thorndike St. Est. 1828

CAUTION!
ORDER YOUR GOODALL'S DAN-DE-LI-O
Of Boyle Brothers
They are the only bottlers who sell the GENUINE. We want to warn the public against imitators who are selling "Dandelion Beer" for GOODALL'S DAN-DE-LI-O. GOODALL'S DAN-DE-LI-O is served in ice-cold mugs with name of DAN-DE-LI-O on the mugs.
GOODALL'S DAN-DE-LI-O is put up by Boyle Bros. only, in bottles plainly labelled DAN-DE-LI-O. GOODALL'S DAN-DE-LI-O is healthful, refreshing, sparkling, and is the best temperance drink made.

We Close Thursdays at 12.30 July, Aug., Sept.

The Bon Marche Dry Goods Co.

Something Special at our store every day in the week and every week in the year.

Tomorrow Morning at 8 O'Clock

WE PLACE ON SALE

1476 SHIRT WAISTS AT ABOUT HALF PRICE

Every Waist advertised in this Sale is new, having come into our store during the past week. Not a single style has ever been shown before in Lowell. They represent the choicest laces and embroideries used this season by a New York manufacturer of high class waists. No old waists or old styles, but crisp new merchandise at about half price.

We are not allowed to use the name of the manufacturer or the brand name of these waists, because they are sold in Lowell by another store. We purchased this lot at about half price and might injure their business. You will probably recognize the brand name, as well as the excellent values when you see these waists.

888 SHIRT WAISTS

Fourteen different styles in fine sheer Lawns and Lingeries either low neck or high neck, with 3-4 or long sleeves, button front or back.

Regular Prices $1.50 and $2.00..... $1.00

588 SHIRT WAISTS

Twelve different styles in this lot of dainty Batiste and Lingerie Waists, short or long sleeves, button back, low or high neck, beautiful laces, hamburgs and medallions.

Regular Prices $2.49 and $3.00..... $1.95

FOSS SPRINGS SURPRISE

Smith Goes on the New Labor Board

BOSTON, July 31.—Governor Foss yesterday surprised the politicians by placing upon the new labor board Channing Smith of Leicester, the first republican leader that started "knocking" the machine.

Years ago he met Smith in a thunder storm while motoring in Worcester county. The two ran for shelter into an old shed and became very "chummy."

The governor picked a thunder storm yesterday in which to send Smith's name to the council. It was immediately confirmed, as was the rest of the board. Smith represents the manufacturers on the board and is named for a three-year term.

U. S. NAVY MAN

Visits This City Weekly for the Purpose of Enlightening Young Men Relative to Navy Affairs

Mr. John Golden of the U. S. navy, who has recently been employed by the navy to visit different cities throughout the state of Massachusetts and give information to any young man who contemplates going to sea, makes a stop in this city every Wednesday and can be found in the vicinity of the postoffice around the noon hour. When congress appropriated a sum of money to secure more men for the navy, Mr. Golden with others, was appointed to travel to the different cities and give any information regarding the navy that is asked. He has had several applicants in this city although he is not allowed to secure the signature of any man, several of his listeners have since taken the naval examinations in Boston.

THE BIG MUSTER

Butler Vets Association Hard at Work on Arrangements For the Coming Event

The members of the Butler Vets association are hard at work on the arrangements for the great muster which will be held on the North common on Aug. 23, and it is being reported over 30 companies throughout New England will take part in the squirting contest.

The invitations are now being printed and will be sent out next week. At the last meeting of the vets the various committees in charge of the event made favorable reports, and it was voted to hire the Spindle City band to furnish music for the parade and muster.

Next Tuesday evening, there will be a reunion of the Butler Vets at their rooms, preceded by a hand-tub contest on the North common between the old tub, "City of Lowell," with James H. Curry as foreman, and the new machine, "Liberty," under Foreman Asa Stirk. The losers will be required to set up a supper for the winners.

BANKERS TELL SECRETS

Break Confidence With People, Says Goodhue

BOSTON, July 31.—That foreign banking houses in Argentina and Brazil made it a habit to send the trade secrets of American customers, as contained in import papers and invoices, to their foreign competitors, especially to Germany, was the charge made in an interview yesterday by Francis A. Goodhue, who has returned from a trip through South America as representative of the First National Bank of Boston.

Americans, he declared, were guilty of the same practices, for they regularly copied out the invoices on file of the steamship companies for the benefit of home manufacturers.

Mr. Goodhue went to South America to examine prospects for establishing a branch of the bank in that country. He returned convinced that American trade in South America was hopelessly handicapped without American banks and American shipping.

Only a large bank, he said yesterday, could successfully establish itself in South America. Salaries are nearly three times what they are north; rents and taxes are high, and there is the competition of powerful and long-established English banks to meet. The governments of the South American republics, however, he found to be eager to help American bankers, whose financial aid they sorely needed.

The need of American steamship lines he found to be great, as the lines discriminated against American shippers, in one instance raising rates on American cement to protect the home producer against the reduction of 15 per cent. in duty granted the American producer by the government.

BIRD

ONLY THE SOBER MAY RIDE

Indiana Driver Says the Intoxicated Can't Get In His Hack—Tacks Card on Wagon

ST. PAUL, Ind., July 31.—Milford boozers will have to sober up if they desire to ride in the Milford hack. This is the edict of Ollie Chambers, the new owner of that hack.

Chambers has slammed the lid down on drunkenness in his hack. He has tacked a card on his wagon which reads:

RIDE WITH ME IF SOBER;
IF NOT, WALK.

Drivers of the Milford hack have had much trouble with booze fighters. Chambers says if a man rides to town in his hack and becomes intoxicated, he'll have to hire a rig of his own or walk home. If passengers refuse to take notice of the warning card he says he will use personal force to eject them.

Milford is a small town, five miles distant, and is familiarly known as Clifty, the town made famous by Edward Eggleston in his novel "The Hoosier Schoolmaster."

106 IN CENTRAL STATES

Mid-Summer Heat Over Wide Areas

CHICAGO, July 31.—Mid-summer heat, bringing to many cities temperatures as high as 106 and making the 100 degree mark common over wide areas, extended throughout the central states yesterday. Generally described the heat wave extended from the Rocky Mountains to the Atlantic coast, but the maximum temperatures were reported from points between Kansas and Ohio. The weather bureau temperatures, usually several degrees lower than the street level temperatures, from Cincinnati, Indianapolis and Davenport, Ia., were 102, and at Louisville 101.3.

Southern Illinois got the full blast of the heat. At Galesburg it was 105 and at Peoria 104. Burlington, Ia., also reported a temperature of 105. Local showers relieved the heat in some places. While at Galesburg, Ill., no rain has fallen since July 9, Cairo, Ill., yesterday enjoyed 2 1-2 inches of rain. Over Missouri, Illinois, eastern Iowa and southwest Ohio, the heat generally was about the 100 mark. Scores of deaths and numerous prostrations were reported.

Chicago had relatively cool weather, the maximum being 89. The condition was relieved by brisk winds.

All of the heat-affected area was promised cooler weather for today.

High wind pressure in the west was said by the bureau to be indicative of cooling breezes.

SET FIRE TO 12 PEOPLE

Explosion in Motorcycle —One Dead

CINCINNATI, O., July 31.—An explosion of gasoline in a motorcycle at a motordrome on the Kentucky side of the river last night set fire to more than a dozen people who were removed to hospitals.

Odin Johnson of Salt Lake City was riding the machine that charged into the barrier surrounding the track and physicians at the hospital where the injured were taken stated that Johnson is dead, two others are dying and that nine other victims are not expected to live.

REST AND HEALTH TO MOTHER AND CHILD.
MRS. WINSLOW'S SOOTHING SYRUP has been used for over SIXTY YEARS by MILLIONS of MOTHERS for their CHILDREN WHILE TEETHING, with PERFECT SUCCESS. It SOOTHES the CHILD, SOFTENS the GUMS, ALLAYS all PAIN; CURES WIND COLIC, and is the best remedy for DIARRHŒA. It is absolutely harmless. Be sure and ask for "Mrs. Winslow's Soothing Syrup," and take no other kind. Twenty-five cents a bottle.

ONE KILLED, 146 HURT

In Wreck Briefly Reported in Yesterday's Sun.

ALTOONA, Pa., July 31.—One man was killed and 146 passengers and trainmen were injured only one dangerously, yesterday, when a fast express crashed into the rear end of a passenger train on the Pennsylvania railroad at Tyrone, 15 miles east of this city. All of the injured persons excepting 11 who are being cared for in the Altoona hospital were able to continue their journey or go to their homes here. The equipment of both trains was entirely of steel construction and to this fact is attributed the escape from injury or possible death of a great number of persons.

George Funk, engineer, Harrisburg, Pa., was the one killed.

LOST CONTROL OF AUTO

Car Crashed Through Bridge—One Killed

PORTSMOUTH, N. H., July 31.—Losing control of a touring car in which he was descending a steep incline from the Hotel Wentworth to the state road, here yesterday, W. T. Meloon of Newcastle, N. H., was thrown into a creek and received injuries from which he died before he could be taken to a hospital.

Meloon had left a party of guests at the hotel and started down the hill, when suddenly the machine became unmanageable and shooting down the sharp grade, crashed through the railing of a bridge and dropped 35 feet into a creek.

If you want help at home or in your business, try The Sun "Want" column.

YOU WILL BE PLEASED WITH THE ASSORTMENT OF
Hammocks
WE ARE OFFERING
They are comfortable, durable and attractive, and the prices are right.
BARTLETT & DOW, 216 Central St.

No. 51 THE LOWELL SUN July 31

LIBRARY CONTEST COUPON

GOOD FOR TWO VOTES

This coupon is good for two votes when properly filled out and deposited in any contest store ballot box.

NAME OF CONTESTANT

NAME OF VOTER

Six consecutive coupons will be exchanged for a certificate good for fifty extra votes at any contest store.

This coupon is void ten days after date.

MINORS DISCHARGED FROM MILLS

Will Seek Employment Elsewhere —New Law Will Work a Big Change

Because of a new law relative to the employment of children between the ages of 14 and 16 years of age in textile plants, which becomes operative Sept. 1, several of the local mills are beginning to curtail in the employment of these minors and many of the children, it is stated, have been discharged. Under the provisions of the new law, children between the ages of 14 and 16 cannot work more than eight hours a day nor more than 48 hours a week. The mills apparently find it inconvenient to employ children for only 48 hours a week as it would upset the entire system of operation, there being so many affected.

It is a question where the children who will thus be deprived of their work will seek employment here. It promises to be somewhat of a problem what to do with them as they do not have to attend school after they are 14 years old.

Another law regulating the working hours of women and minors employed in mercantile establishments goes into effect on Oct. 1. This law provides that women and children employed in laundries, telephone offices, and other mercantile establishments cannot work more than 54 hours a week. The employes of these establishments are now working 56 hours a week.

EMINENT SEISMOLOGIST DEAD

NEWPORT, Isle of Wight, July 31.—Professor John Milne, the eminent seismologist, died here today, aged 63. He had made extensive tours of the United States, Australasia, China, Japan, the southern seas and Europe.

RECORDS SHATTERED

At Grand Circuit Racing at Grand Rapids

GRAND RAPIDS, Mich., July 31.—The largest audience ever assembled at a race course in this city yesterday in a program of grand circuit racing lasting until dark and going over with on event unfinished, saw the world's record for average speed for an afternoon on any track shattered, in a series of performances marked by the reduction of a variety of records.

Of the 16 heats paced or trotted, the slowest was the one just at dusk, 2.09½, by Strathstorm. The speediest was Stetbrino Lad's 2.04¾ in the third heat of the 2.07 pace. The average time for 15 heats was 2.05 9-15.

Every race was featured by split heats and torrid finishes. Warner Hall, favorite in the 2.07 pace, never landed better than second; Iowa Todd showing the way in the first and Rodney's Stetbrine Lad winning the three subsequent heats.

The furniture Manufacturers $10,000 stake for 2.12 trotters, feature event of the meet, started with Tommy Horn ruling a strong favorite. The Indiana horse showed justification for this confidence only in the first heat which he won with ease. In the second heat a rush by Tenara landed the Madden entry a winner and brought the time down to 2.05¾, which constituted a race record for a trotter at Comstock track. This record endured only until the next heat in the 2.09 trot, when the Texas mare, Cheney, clipped half a second from the mark, putting it at 2.04¾. This last figure is also the fastest mile trotted by a mare on any track this season.

Paragons, Fri. eve., Kasino, 20 for 25c.

CHANGES IN FOOTBALL

Alterations are Few—Quicker Kicking

NEW YORK, July 31.—The intercollegiate football rules as promulgated by the football rules committee yesterday show few changes in the gridiron code for the season of 1913. The majority of the alterations are technical and will have little effect upon the game this autumn.

The most important change is the rule which permits the kicker to stand at any distance from the line of scrimmage when kicking, instead of at least five yards in the rear of the scrimmage line.

Under the new regulations it is expected that quick kicking from directly behind the forwards will be a feature of the play the coming season.

Walter Camp, in outlining the work of the rules committee in connection with the revision of the playing code, said:

"One alteration was brought about by the fact that the player could not be returned to the game after he had once been taken out except at the beginning of a period. It often happened that an unexpected substitution was necessary in the fourth period, and there seemed to be no reason why an exception should not be made in this case, but the rules forbade it, hence they were altered this year to read. 'Player may be returned once at the beginning of any period, or at any time during the fourth or last period.'

"A relic of the old time, when the ball was not always snapped back with the hands, has been eliminated. The rule which read 'by one quick, continuous motion of the hands or of the foot' has been shortened by cutting out the words 'or the foot.'

"The rule relating to a forward pass or a kick made from behind the goal line, together with the rule relating to dropping back linemen, has also been rendered clearer by changes in the wording.

"A specific penalty has been placed upon advancing beyond the lines in case of a punt-out, the penalty now being that the punter's angle be moved five yards away from the nearest goal post along the goal line. If the punter-out makes a deliberate attempt by a feint to draw the opponents off-side, the referee is not to permit him to kick the ball until the opponents have had time to return behind their restraining line.

"In the rules regarding the conduct of players after a forward pass or after a kick, insertion of the words 'after' the pass has been made' now makes it clear that players may interfere with one another until the pass is actually made."

CANDIDATE EXONERATED

ATTLEBORO, July 31.—William J. Kenney, who is now a candidate for the office of postmaster of Attleboro, petitioned himself into district court yesterday morning and was found not guilty on a charge of drunkenness preferred against him a number of years ago.

Mr. Kenney was taken to the lockup some years ago by Officer Shattuck, then a patrolman here, and locked up on a charge of drunkenness. According to Chief Wilbur, who was then probation officer, Mr. Kenney signed a release slip the next morning admitting that he was drunk, and he was released believing there would be no record against him.

When Mr. Kenney afterward aspired for a political appointment, the fact that he had a court record augured against him.

In order that the record could not be used against him, now that he is a candidate for postmaster, he petitioned for a trial. His request was granted and he was arraigned yesterday before Judge Byram.

Probation Officer Nerney, who was then chief of police, and Chief Wilbur then probation officer, both said that when they saw Mr. Kenney he was perfectly sober. Officer Shattuck is not in Attleboro.

Judge Byram found Mr. Kenney not guilty and ordered his discharge. Mr. Kenney is thus thoroughly exonerated and there is now no record against him.

NO CHANGE IN CALUMET STRIKE

CALUMET, Mich., July 31.—Announcement of Governor Ferris' next movement following probable receipt in Lansing today of the replies showing the failure of his proposal for a conference of operators and miners was awaited with interest here. Pending word from the state capitol the strike situation remained in statue quo.

A tremendous windstorm which swept Keweenaw district before dawn brought injury to several guardsmen. Troops were kept busy saving their camps from being scattered over the countryside.

CORRUPTION IN GERMAN ARMY

Military Officers Charged With Accepting Bribes up Before Court Martial at Berlin Today

BERLIN, July 31.—The sensational disclosures of corruption in the German army made by Dr. Karl Liebknicht, the socialist deputy, in the imperial parliament on April 18, came up today before a court martial convened to try the military officers charged with accepting bribes for information of pending government contracts for arms and ammunition.

Widespread interest was aroused by the trial which took place, as usual in military trials, behind doors.

Four officers of the ordnance department were brought before the judges. They were lieutenants Tillan, Hinst, Hoge and Schleuder, to whom was entrusted the supervision of many of the ammunition and arms contracts at various arsenals and factories throughout Germany. Chief Clerk Pfeifer and two non-commissioned officers of the ordnance corps also were in the prisoners' enclosure. It had been charged by Dr. Liebknicht that not only were corruption and bribery on the part of munition companies prevalent but that there was an organized scheme for raising war scares and thus causing the government to spend more money on armaments.

The civilian offenders who include the alleged briber on behalf of the ordinance companies and also the directors of those concerns according to an official intimation will come before an ordinary criminal court for trial at a later date.

Reporters Admitted

It was decided by the president of the court martial to permit the admission of 20 reporters to the tiny courtroom and these and a few high military officers formed the audience. Contrary to the usual custom at court martials, the trial was held with open doors but reporters and others not officially present were excluded during the reading of the confidential reports and other papers seized from Krupp's representatives containing information illegimately obtained and of vital interest to the national defense.

The accused officers appeared in full uniform and wearing decorations on their breasts. The formal charge against the prisoners was the betrayal of military secrets, the acceptance of bribes and insubordination.

Secret Information

In their pleas, the accused, although admitting the giving of secret information to representatives of Krupp's ordinance factory on various occasions protested that this had been done without criminal intent since they believed there were no secrets between the firm and the government.

The accused officers were the first to be called to the stand. They admitted under cross-examination that the information betrayed by them to Krupp's representatives would have been of the highest importance if it had reached foreign powers.

The early testimony indicated that the accused had acted rather out of good fellowship to Krupp's representatives than on account of the comparatively small sums received by them and nothing new or particularly sensational was evoked during their examination.

WEATHER OFFICIALS REMOVED FROM OFFICE

WASHINGTON, July 31.—R. E. Pollock, section director of the weather bureau at Trenton, N. J., Prof. H. L. Teiskel of the office of meterology, and Daniel J. Carroll, chief clerk of the weather bureau, implicated in the alleged political activity of former Chief Willis L. Moore, which resulted in his dismissal, were removed from office today.

SHOT CUT FURROW IN MAN'S SCALP

Corp. Smith Shot Ismael Monteros, a Soldier of Col. Ortega's, at Tornillo Ford, on Rio Grande

EL PASO, Texas, July 31.—Corporal Smith of Troop A, second cavalry shot Ismael Monteros, a soldier of Colonel Toribio Ortega's command, said to be Ortiga's personal servant, at Tornillo Ford on the Rio Grandt yesterday as Monteros was attempting to cross the international boundary fully armed and on horseback, according to reports received by General Scott today. The corporal's bullet cut a furrow in Monteros' scalp and felled him from his mount. The Mexican has been attended by the army surgeon at Fabens and is being held a prisoner, together with five other Mexicans and three wagon loads of provisions. They were attempting to cross to Ortegas camp.

Dr. L. B. Rashbaum, surgeon major in Ortega's camp, promptly came here with a message from Ortega to the commanding officer of the United States troops in which the constitutionlist commander says he much regrets the incident and hopes to be exempt from responsibility, inasmuch as he has repeatedly instructed his men not to attempt to cross the river under arms.

Monteros is said to have drawn his pistol on the American soldier.

Jesus Rodriguez, Mexican federal prisoner at Fort Bliss, was shot and killed by Emilo Romero, another federal in the detention camp yesterday over a woman.

BLACK SNAKE SLIPPED ITS SKIN

In This Way, According to a Pennsylvania Story, the Reptile Escaped—Makes Umbrella Cover

PHILADELPHIA, July 31.—A weekly newspaper in Newtown, Bucks county, printed this story:

"Alexander Dewsnap of Bristol saw a black snake sunning itself and made an effort to catch the reptile alive. Just as the snake glided into a hole in the ground Dewsnap clutched it by the tail and drew it out again—as he thought.

"Only the skin, however, was in his hands, the black snake having suddenly divested itself of its old clothes (or skin) in order to escape.

"Dewsnap has had the skin preserved and is now using it as an umbrella cover."

PHYSICAL VALUATION OF RAILROADS

WASHINGTON, July 31.—Physical valuation of the railroads of the United States by the interstate commerce commission will take from five to seven years by a specially organized corps of men and will cost the government from $10,000,000 to $15,000,000 or more, according to plans of the commission presented to the house appropriations committee.

Sullivan's Market

233 BROADWAY

"It Pays to Pay Cash."

Special Friday and Saturday

Beef Roast 15c
Legs Spring Lamb.....18c
Legs Mutton 15c
Forequarter Mutton 10c
Forequarter Spring Lamb....12c
Sugar Cured Shoulders.....15c
Best Eastern Shore Potatoes, pk. 30c
Bread Flour, bag.....70c

SUGAR ..... 5c Lb.

SOAPS

P. & G. Naphtha.....6 for 25c
Fels' Naphtha.....6 for 25c
Welcome.....7 for 25c
Lenox .....8 for 25c
Ivory .....6 for 25c
Fairy .....6 for 25c
Sunlight .....6 for 25c
Soapine .....6 for 25c
Star Naphtha Powder 6 for 25c
Shrimps, can.....10c
Salmon, can.....12c
Red Salmon, can.....10c

A full line of Vegetables at Lowest Prices.

J. L. CHALIFOUX CO.

COR. CENTRAL & MIDDLE STS.

Lowell's Greatest Ready-to-Wear Store

SIXTH ANNUAL

RANSACK SALE

This sale has been the greatest in Lowell as we said it would be. To finish up with we offer the following bargains for Friday and Saturday. Remember, the sale ENDS SATURDAY NIGHT.

CHILDREN'S DEPT.

Boys' Wash Suits, sizes 3 to 8 years, sailor and military collars. Regular 98c suits. Ransacked at **59c**

Boys' $1.50 Wash Suits, high grade galatea, in plain white and fancy colors. Ransacked at..... **98c**

MEN'S PANTS

Men's $1.50 Government Khaki Pants, dark shade, 30 to 44 waist. Ransacked at **$1.19**

200 Pairs of Men's $2.50 Light Fancy ....Gray Worsted Pants, made with tunnel loop, 3 inch hem, sizes 31 to 36 waist. Ransacked at **$1.19**

MEN'S SUITS

25 Young Men's Norfolk Suits in brown and gray plaid cheviot, 32 to 38 breast measure, all this year's model that sold for $10 and $12.95. Ransacked at **$5.00**

20 Suits of our better grade of Norfolk Suits in plain gray and brown, strictly hand-tailored, that sold at $15 and $18. Ransacked at.... **$7.50**

4 lots of about 250 Suits in fancy blue, gray clay and fancy brown cheviots; some patch pockets, others plain, 3 and 2-button sacks. Suits that retail at $12 to $15. Ransacked to **$7.50**

Men's $1, $1.50 and $2 Straw Hats, all styles and shapes. Ransacked to **50c**

Men's $2, $2.50 and $3 Straw Hats. Ransacked to..... **$1.00**

Men's 50c and 75c Silk and Cloth Soft Hats. Ransacked to..... **25c**

Boys' 25c and 50c Caps. Ransacked to **9c**

Boys' 50c Silk and Cloth Hats. Ransacked to **25c**

Men's $1 and $1.50 Negligee Shirts, slightly soiled. Ransacked to **50c**

Boys' 25c Porosknit Drawers only. Ransacked to **5c**

Special Offering for Friday and Saturday

2500 Pairs of Shoes at less than 25c on the dollar, from the Western Flood District, slightly damaged by water. These shoes have been dried and refinished on their original lasts and are just as good for service and comfort.

Ladies' $1.25 to $2.50 Low Shoes at **50c**

Button and Blucher Oxfords, 2-Strap Pumps, in kid, patent, gun metal and Russia calf, in all sizes, mostly wide widths.

Girls' $1.00 to $2.00 Low Shoes at **50c**

Pumps, Oxfords and Boots in all the popular leathers and styles, in all sizes.

BARGAINLAND

Men's $2.00 to $3.00 Shoes at **$1.00**

High and low cut shoes in black and tan calfskin, patent and vici kid, all sizes and wide widths.

MAIN FLOOR

FRIDAY AND SATURDAY SPECIAL—BARGAINLAND

$1.00 LADIES' DRESSES at... **49c**
Ladies' House Dresses, made of chambray and percale, all sizes, 32 to 44. No more than 2 to a customer.
BARGAINLAND

75c HAMBURG at..... **29c**
All over Hamburg, fleur de lys and floral designs, on fine batiste, 22 inches wide.
BARGAINLAND

25c HOSE at..... **9c**
Boys' Ribbed Hose, 1 and 1 ribbed, also 2 and 1 ribbed, seconds of 25c kind, all sizes, 5 to 10.
BARGAINLAND

LADIES' 15c VESTS at..... **9c**
Ladies' Jersey Lisle Vests with and without sleeves.
BARGAINLAND

LADIES' 69c GOWNS at.... **39c**
Ladies' Fine Nainsook Gowns, nicely trimmed with hamburg, low neck, short sleeves and high neck and long sleeves.
BARGAINLAND

75c SHORT KIMONOS at.... **31c**
Ladies' Short Kimonos, crepe and muslin.
BARGAINLAND

Boys' 25c and 38c Union Suits. Ransacked to **19c**

Boys' 25c Straw Hats. Ransacked to **9c**

Cloak and Suit Department

Odd Garments at a Big Loss

2 Silk Pongee Coats, $15 value.....$2.89
3 Pure Linen Suits, $10 value.....$2.89
2 Pure Linen Coats, $8.00 value.....$2.89
1 Silk Coat, $6.00 value.....$2.89
7 Black and Blue Mohair Coats, $5 value $2.89
27 Wash Dresses, $2.00 value..... 59c
9 Linen Wash Skirts, $2 and $3 value 59c
3 Silk Ribbon Dresses, $20 value...$5.89
3 Check Sport Coats, $8.00 value....$3.89
1 White Serge Suit, $25 value.....$9.89
5 Serge Dresses, $6.00 value.....$3.89
4 Black Raincoats, $3.00 value.....$1.00
6 Wooltex Suits, $25 and $30 value, $9.89
3 Wooltex Coats, $20 and 25c value, $9.89
1 Silk Suit, $30 value.....$9.89
10 Parasols, $3 and $4 value.....99c
3 Dozen Silk Waists, $2 value..... 89c
17 Silk Petticoats, $3 value.....$1.59

RACING TOURING CAR KILLS TWO

Leaped Over Curbstone and Crushed Child in Baby Carriage and Pedestrian

NEW YORK, July 31.—A big touring car, swerving to avoid bumping another car with which the police charge it was racing at high speed down a Bronx boulevard last night, leaped over the curbstone and killed a child in a baby carriage and a male pedestrian. The child's father was seriously injured and the mother was taken to a hospital suffering from shock and hysteria. Both cars were crowded with men and women who leaped out and mingled with the crowd which quickly gathered at the scene of the accident. The chauffeurs, however, were caught and locked up, charged with homicide. The dead: Robert Scott, died in hospital from fractured skull and internal injuries. Emily Roode, one month old; crushed under the wheels of the automobile and instantly killed.

The injured are Charles J. Roode, both legs broken and internal injuries; and Emily Roode, his wife. All are residents of the Bronx.

The men arrested are Joseph Sullivan of Manhattan, owner of one of the cars and Tony Deiso, chauffeur for a Mount Vernon automobile concern. The police reserves had difficulty in controlling a crowd of more than a thousand persons who threatened the chauffeurs with rough treatment.

THE BACHELOR GIRLS

Will Open Fall Season With Dance

The Bachelor Girls held a well attended meeting Tuesday evening and transacted considerable business. Miss Mae T. Gallagher, president of the club, occupied the chair. The retiring treasurer of the club, gave a final report and it showed the club to be in a good financial condition. The girls voted to change the system of paying fees to a more up-to-date one. It was deemed advisable to make this change as it will be more beneficial to the club in the future. Each and every girl present at the meeting spoke in favor of the change.

It was also voted to conduct a social in October in Associate hall. Miner's famous orchestra has been engaged to furnish music. Officers will be chosen at the next meeting, which will be held next Tuesday evening.

OVER TITANIC GRAVE

Wreaths Strewn Where Vessel Went Down

BOSTON, July 31.—Wreaths, fashioned by members of the family of William T. Stead, the London editor and author who was lost in the Titanic wreck, were cast into the sea from the deck of the Cunard liner Franconia as that vessel lay with engines stilled over the grave of the Titanic last Sunday afternoon. Fifteen hundred men and women stood with bowed heads during the ceremony while the ship's band played "Nearer, My God, to Thee."

The services were arranged by Miss Kate Stevens, who was associated with Mr. Stead in his reform work and the wreaths were made of laurel picked from Mr. Stead's garden. Miss Stevens was of the passengers arriving on the Franconia yesterday.

EVELYN QUITS THAW

Will Not Use Name Even on the Stage

NEW YORK, July 31.—Looking as lithe and slender as ever and apparently brimming over with happiness, Mrs. Evelyn Nesbit Thaw returned yesterday on the liner Olympic to fulfil her first stage engagement in America since the tragedy on the Madison square roof.

That she did not intend to capitalize the name of Thaw in her professional endeavors was the first thing she wanted to make clear.

"It is part of my contract that the name 'Thaw' does not appear in the billing or on the program," she exclaimed. "They will have to bill me plainly as Evelyn Nesbit or I won't go on.

"It was while crossing the ocean that I first began to consider a stage engagement. My friends on the ship kept urging me to take an engagement in the big American review then being arranged for London.

"Jack Clifford, the dancer, and I rehearsed our act privately in London and we went on at a matinee unannounced. In the language of the classics we put it over.

"Heaven knows I have often needed the money badly enough to accept any of the many offers I recieved, but I always held back, fearing that the public would think I was trying to make money as a 'freak act.'"

A LINEN SHOWER

Bride to Be the Centre of Happy Gathering—Prospective Groom Talks on the "Simple Life"

Friends of Miss Eva Curtin gathered at the home of Mrs. James Harrington on Bourne street last Monday evening and surprised her with a linen shower. She is to be married soon to Mr. Jas. J. Flanagan, the popular ex-alderman and president of the Y. M. C. I.

The house and lawn were prettily decorated with Japanese lanterns by Messrs. Harrington and Coleman. After an hour of fun at the expense of the happy couple, the guests sat down to refreshments provided by Mrs. Harrington. After refreshments a long musical program was carried out by Mr. John McCaffrey, Ted Buckley, Ed. Harnden, Katherine Curtin and Miss Whelan, who favored with songs.

Before leaving for home Mr. Flanagan gave a short talk on "Simple Life," after which the bride-to-be was decorated by her friends, regardless of expense, and escorted home. Miss Theresa Knoafsey accompanied the singers in a very acceptable manner.

DRIVER BADLY INJURED

Racing Auto Plunged Through Fence

GALVESTON, Tex., July 31.—Joseph Nikrent of Los Angeles, Cal., a contestant in the Galveston beach automobile races, was seriously injured late yesterday when his car plunged through a wire fence and was wrecked.

Louis Disbrow, driving a Simplex, won the feature event of the races, a 300-mile sweepstake, run in three heats of 100 miles a day and finished yesterday. His time for the 300 miles was 4.17.23.40. Jack Lecain, in a Stutz, was second and Endicott, driving a Case, was third. Moseley in a Studebaker was the only other of the 15 entrants to finish.

MAY SETTLE STRIKE

Lowell Men Are Involved in Difficulty

BOSTON, July 31.—Definite action in the direction of effecting a peaceful and satisfactory adjustment of the strike of the 500 boilermakers in Boston, Cambridge, Worcester, Lowell and other cities of the state will be taken at a meeting of Bay State lodge 555 of Boilermakers today in Hibernian hall, East Boston.

At this meeting committees of the strikers will be elected to represent the men from the 13 different shops which struck June 2 at conferences to be held with the several employers in an effort to perfect terms of settlement.

This arrangement, by which three men from each shop will meet and confer with their respective employers, was decided upon yesterday afternoon at a conference between Attorney Frederick W. Mansfield for the strikers, International Vice-President John J. Dowd of the Boilermakers' organization, who has been in general charge of the strike, and the members of the state board of conciliation and arbitration, who gave a public hearing at the state house Tuesday on the strike.

TO END BALKAN DISPUTE

Greeks Hampered by Transport Difficulties

LONDON, July 31.—The alacrity with which the Greek and Servian delegates to the Balkan peace conference at Bucharest consented yesterday to a five days' truce, bears out the indications emanating from Greek sources that transport difficulties were hampering the Greek operations and that the recent fighting had been more favorable to the Bulgars than the Greeks were willing to admit. This seems to be further confirmed by the Sofia semi-official despatch stating that the Bulgars had won victories on the upper Breglanitza river, the plain of Lechovo and in the Mesta Valley.

It is expected that the conference at Bucharest will last two or three weeks and the chances are said to favor peace being arranged.

The government informed parliament yesterday that Great Britain would take no separate action against Turkey in the Balkan dispute.

STOCK SWINDLE TRIAL

Men Indicted Two Years Ago Convicted

NEW YORK, July 31.—The American Tanning company stock swindle trial came to a close in federal court last night with the conviction of Adam Hoch, a German chemist, and Eugene S. Robinson, alias R. H. Raymond, who were indicted two years ago for misuse of the mails. The jury deliberated a little more than an hour before finding both men guilty on all counts in the indictment. The defendants will be sentenced tomorrow.

Hoch was supposed to have discovered a secret process for rapid and cheap tanning of hides. The American Tanning company was formed and by representations made through the mails declared by the government to be fraudulent, investors were swindled out of $500,000 the indictment set forth.

TODAY'S STOCK MARKET

NEW YORK MARKET

Stocks	High	Low	Close
Amal Copper	70⅝	69½	69¾
Am Beet Sugar	26⅞	26⅜	26⅜
Am Can	33	32⅛	32¼
Am Can pfd	93	92⅝	92⅝
Am Car & Fn	44⅞	44⅛	44⅛
Am Cot Oil	42	41½	41⅞
Am Locomo	32	32	32
Am Smelt & R	63⅛	63	63
Anaconda	36	35½	35½
Atchison	97⅝	97	97
Atchison pf	98¼	98¼	98¼
Balt & Ohio	99½	99½	99½
Br Rap Tran	88¼	87⅝	87⅞
Canadian Pa	216⅞	214¾	215
Cent Leather	23½	23⅛	23½
Ches & Ohio	56½	55	55⅛
Col. Fuel	30¾	30¾	30¾
Consol Gas	131½	131½	131½
Del & Hud	157¼	157¼	157¼
Den & Rio G	20	20	20
Den & Rio G pf	32	31½	31½
Erie	29⅝	28⅝	28⅝
Erie 1st pf	46½	45¾	45¾
Erie 2d pf	36½	36½	36½
Gt North pf	125¾	125¼	125¼
Gt N Ore ctf	35⅝	35¼	35⅝
Illinois Cen	106¾	104¾	105½
Int Met Com	15½	15½	15½
Int Met Com pf	58⅝	58⅛	58⅛
Int Paper	10½	9⅞	10½
Int Paper pf	41½	41	41¼
Kan City So	27¾	27¾	27¾
Kan & Tex	22⅞	22½	22½
Lehigh Valley	150½	150	150
Louis & Nash	134	134	134
Mex Cent	13¾	13⅛	13⅝
Missouri Pa	33¼	32¼	32½
Nat Lead	49	49	49
Nor & West	105	105	105
North Pac	109⅝	109	109
Ont & West	29¾	29¾	29¾
Pennsylvania	114	113⅞	113⅞
Pressed Steel	24½	24½	24½
Ry St Sp Co	26¾	26¾	26¾
Reading	160¼	158½	158⅞
Rep I & S	24½	23⅞	24½
Rep I & S pf	86½	86½	86½
Rock Is	17⅝	17¼	17⅛
Rock Is pf	29	28½	28⅝
St L & S'n pf	68	68	68
St Paul	105¾	105⅛	105⅛
So Pac	93¼	91⅝	91⅞
Southern Ry	24	23½	23½
Southern Ry pf	78	78	78
Tenn Copper	31⅛	30⅞	30⅞
Union Pac	149⅝	148⅛	148⅜
U S Rub	60⅜	60	60
U S Rub pf	104⅝	104⅝	104⅝
U S Steel	60¾	59⅝	59⅝
U S Steel pf	109	108⅝	108⅞
U S Steel 5s	99⅞	99⅞	99⅞
Utah Copper	48⅝	47¾	48
Wab R R pf	7½	7½	7½
Westinghouse	63⅞	63½	63½

BOSTON CURB MARKET

Stocks	High	Low	Close
Bay State Gas	23c	21c	23c
Butte London	27c	26c	26c
Calaveras	2½	2½	2½
Chief Consolidated	1⅜	1⅜	1⅜
Corbin Copper	1..	1⅛	1⅛
Cortez	35c	35c	35c
Davis Daly	1⅞	1⅞	1⅞
First National	2⅜	2⅜	2⅜
Larose	2⅝	2⅝	2⅝
Mex Metals	56c	50c	52c
Ohio Copper	58c	55c	58c
South Lake	4⅛	4⅛	4⅛

LIGHT TRADING

DURING EARLY HOURS OF THE MARKET

New Low Record For Illinois Central—New Haven Issues Heavy Following Announcement of Sale

NEW YORK, July 31.—Stocks showed an irregular tendency at the opening of today's market but later stiffened all around. One of the few features of the initial trading was a new low record for Illinois Central, which sold down half a point to 105. Canadian Pacific also reflected some pressure, declining a point, while U. P. and Steel yielded slightly. New Haven rose a material fraction but soon reacted. Trading continued light and without indication of public interest.

New Haven issues were heavy in the local stock market today following the announcement of the company's sale of its trolley properties. For some reason traders seemed to regard this move as an acknowledgment of weakness on the part of the New Haven system and availed themselves of it to depress quoted values. The convertible sixes fell a point and the stock sold at a fraction above par. The rest of the list, which had shown some strength after its irregular opening soon fell back and by noon virtually nothing remained of the smart gains of Steel, U. P., and a few other leaders. Weakest stocks were Chesapeake & Ohio, Can. Pac. and Southern Pacific.

The market registered further recessions in the early afternoon but on moderate support the decline was arrested after which the usual dull period intervened. New Haven, however, failed to make any recovery. Southern Pacific officials expressed a hope of an early adjustment of the threatened strike on the system and the stock regained part of its loss, largely on the favorable statement of June earnings.

The market closed heavy. The slight recovery from forenoon prices was soon effaced when traders again attacked the weak features. Canadian Pacific declined easily and Amalgamated and Union Pacific also showed a renewed tendency to sag.

Money Market

NEW YORK, July 31.—Prime mercantile paper six per cent. Sterling exchange steady. Sixty days 483; demand 486.60; commercial bills 482¾. Bar silver 55⅝; Mexican dollars 47.

Government bonds steady. Railroad bonds irregular.

Money on call steady 2¼a2½ per cent; ruling rate 2½; last loan 2; closing bid 2¼; offered 2½.

Time loans steady; 60 days 3¼a4 per cent; 90 days 4½a5; six months 5¼a5.

BOSTON MARKET

Stocks	High	Low	Close
RAILROADS			
Boston & Albany	197½	197½	197½
Bos & Maine	63½	62½	63
N Y & N H	101¾	100½	101
N Y & H rts	1⅛	1⅛	1⅛
MINING			
Allouez	32	31½	31½
Arizona Com	2½	2½	2½
Cal & Arizona	64	63½	64
Cal & Hecla	404	401	404
Centennial	11½	11	11
Chino	38	37¼	37¼
Copper Range	38⅝	38	38
E Butte	12¾	12⅛	12¼
Franklin	5	5	5
Granby	60	59¼	59½
Greene-Cananea	6½	6½	6½
Mayflower	7	7	7
Mohawk	41	40½	40½
Nevada	16	16	16
Nipissing	8½	8½	8½
North Butte	27⅞	26¾	27
Old Colony	3½	3½	3½
Old Dominion	48½	48½	48½
Osceola	75½	75½	75½
Ray Con	18⅝	18½	18½
Santa Fe	1⅞	1⅞	1⅞
Shannon	7½	7½	7½
Superior & Boston	2⅝	2½	2⅝
Tamarack	27	27	27
Tuolumne	86c	86c	86c
Winona	1¾	1¾	1¾
Wolverine	43¾	43¾	43¾
TELEPHONE			
Am Tel & Tel	128½	128¼	128½
New Eng Tel	147	147	147
MISCELLANEOUS			
Am Pneumatic	3¾	3½	3¾
Mass Elec pf	73¼	73¼	73¼
Mass Gas	90	90	90
United Fruit	165	164	164½
United Sh M	47	47	47
UNLISTED SECURITIES			
Alaska Gold	18⅞	18⅛	18½
Am Ag Chem pf	94	94	94
Am Woolen pf	76¼	76	76
American Zinc	20¼	20¼	20¼
Butte & Superior	27¼	26¼	26¼
Isle Royale	19½	19½	19½
Miami Cop	23⅛	22¾	23
Pond Creek	21	20¾	20¾
Swift & Co	104¾	104¾	104¾
U S Smelting	35½	35	35½
U S Smelting pf	47¾	46¾	46¾
Utah-Apex	1⅝	1⅝	1⅝

Cotton Futures

	Opening	Close
July	11.70	11.74
Oct.	11.27	11.23
Dec.	11.25	11.18
Jan.	11.16	11.11
Feb.	11.14	
March	11.22	11.20
May	11.24	11.24

Cotton Spot

Cotton spot closed quiet. Middling uplands, 12.00. Middling gulf, 12.25. Sales 12,420 bales.

Boston Market

BOSTON, July 31.—Local coppers recovered slightly during the early trading today. Granby gained 1 to 60 and Old Dominion advanced ½ to 48½. Trading was fairly active.

TROOPS COOK THEIR OWN MEALS

WAREHAM, July 31.—The plot of the war game which the militia of Connecticut, Rhode Island and Massachusetts are playing unfolded still further today and it became known that four infantry regiments would attack the remainder of the troops near the village of Rock on Saturday.

In the battle of Rock, the invading army composed of the second, sixth, fifth and ninth regiments under Brig. Gen. Priest which is supposed to have landed on Cape Cod and at New Bedford yesterday will be brought to Tremont by train while the eighth regt., the second corps of cadets and the Massachusetts, Connecticut and Rhode Island cavalry under Brig Gen. Sweetser will constitute the defending army.

The game played today constituted an announcement of the landing of the attacking force, theoretically sighted by the cavalry and the issuance of orders to all troops to send their camp equipage to the arsenal so that the troops may move into position tomorrow unencumbered. Officials of the railroad held a conference with the officers in charge of the two armies regarding transportation and tomorrow the problem to be worked out will be the speed and ease with which all commands can be entrained and detrained.

During the next two nights all the troops will sleep under shelter tents and cook their own meals.

The battle of Rock will be fought under the official eye of the commander-in-chief, Gov. Foss, who arrived at headquarters from Boston today accompanied by Councillor D. E. Denny of Worcester, Sergeant-at-arms Petrick and Maj. Flowers of his staff. The governor will remain on the field until the close of hostilities.

CITY WILL REPAIR BRIDGES

The employes of the street department will tomorrow start work on the various bridges in the city which need repairing, and although the sum of $20,000 was voted some time ago, for this work, it is believed this amount will be sufficient.

The first work to be done will be the rebuilding of the wood work on the Moody street bridge across the Suffolk canal, and that will be started tomorow morning. When that is completed the Pawtucket bridge across the Merrimack river will be replanked, and after that will come the repairing of the iron work on the Jefferson street bridge.

Superintendent Putnam stated today that the work on the Lawrence street bridge over the Wamesit canal is finished, and in order to complete all other bridge work it would take every cent of the $20,000 appropriated for this purpose.

Bids Opened

The following bids were received in the purchasing agent's office for the purchase of a lot of junk at the High school: D. Smith, 32 1-2 cents per hundred pounds; A. Braveman, 35 cents per hundred pounds; M. Duffin, $9 for the lot; M. Spellissey, 30 cents per hundred pounds and James E. Day 35 cents per hundred pounds.

Returned to Lowell

Mr. Harvey B. Greene, a member of the park board, returned to this city yesterday after spending a few weeks with his parents in Vermont. He is elated with his vacation, and speaks highly of the home town. Yesterday afternoon he was taken over the several playgrounds of the city by Supt. Kernan, and this morning another trip around the places of amusement was made.

SWEEPING REDUCTIONS

On Rates From Atlantic to Iowa Cities

WASHINGTON, July 31.—Sweeping reductions in through and class rates from Atlantic coast points to practically all Iowa cities were today made by the interstate commerce commission in its decisions of what are known as the Mississippi river and the interior community cases.

The reductions on the through rates average from three to seven cents per hundred pounds while the rates to the interior cities will be proportionately lower.

Ty Cobb's Brother Signs Up

LINCOLN, Neb., July 31—Paul Cobb, brother of "Ty," and recently given an unconditional release by the Lincoln Western league club, has signed with the Ogden, Utah, team of the Union association. Paul is an outfielder.

Detroit Buys Pitchers

DETROIT, July 31—President Navin of the Detroit club today announced the purchase of Pitcher North of the Jackson team of the South Michigan team and Pitcher Reynolds of the Topeka, Kan., club.

FIVE TRAINMEN KILLED

Train Plowed Into Herd of Cattle

PARRY SOUND, July 31—Two locomotives hauling a long line of freight cars on the Grand Trunk railroad plowed into a herd of cattle at Beatley's Siding, 13 miles east of here during the night. The train was wrecked and five members of the crew were killed and two injured. The dead include three firemen and an engineer.

Lassoed 500 Pound Fish

LEWISTON, Me., July 31.—Literally lassoing a monster sunfish as a cow boy would rope a wild steer, Fred Boyce and Sumner Bragdon of this city and Orrin Linscott of Orrs Island towed the marine giant three miles to Orrs Island from the place of capture in deeper water although several times the big fish, which weighed 500 pounds threatened to capsize their boat in his ponderous efforts to escape.

When landed the sunfish was found to measure almost six feet from his lower to his upper fin. By old fishermen down the bay the fish is declared to be the largest of its kind ever caught in Casco Bay waters.

TO REBUILD STEAMER

City of Bangor is Being Towed to Philadelphia

BOSTON, July 31.—The City of Bangor, the steamer recently burned at her pier here, is being towed to Philadelphia, where she will be rebuilt. It is understood that the repairs will require about 10 weeks. The hull and engines are intact, but new upper works are needed. The reconstruction will cost $75,000.

BIG DAMAGE BY STORM

Wires Down at Lacrosse, Wisconsin

LACROSSE, Wis., July 31.—An electrical storm early today did heavy damage in the farming districts of western Wisconsin and southern Minnesota. Wires are down in several locations. Railroads are operating under difficulties and trains are running behind time on account of the weakened track.

3 RUN OVER BY TRAIN

Railway Signalmen Were Fatally Injured

PITTSFIELD, July 31.—Three railway signalmen were run over and probably fatally injured by a work train at Pittsfield Junction on the Boston & Albany division of the New York Central railroad today.

The injured are Alexander Callahan of Berkshire; Edward J. Moore, Pittsfield; John Hammond, Pittsfield.

The men were making changes in the signals at Pittsfield Junction and in moving out of the way of an approaching passenger train stepped directly in front of the work train.

All were brought to the House of Mercy hospital here.

A DANGEROUS SWING

It Parted While Geo. Merrill Was Making a Leap for Life and the Ambulance Was Summoned

George Merrill, a young man living at 155 Moody street met with quite a serious accident this afternoon and the ambulance was hastily summoned to take him to the Lowell hospital.

With several companions George was in swimming in the canal that runs across Merrimack street at Suffolk. The boys had rigged up a swinging rope which swung over the canal and were using this as a diving apparatus. The Merrill boy, however, swung out on the rope and failed to let go on his first swing over the water. When the swinging hemp flung over the pavements on its return swing, the strands suddenly parted and the boy fell heavily to the ground.

His face was badly cut up by his fall, but aside from that the hospital authorities have located no symptoms of internal injuries.

Paragons, Fri. eve., Kasino, 20 for 25c.

DENTISTS HELD ANNUAL OUTING

Members from Lowell, Lawrence and Haverhill at Canobie Lake

Ball Game Was Played and Several Other Events Pulled Off

The forceps, extractors, anaesthetics and all other equipment that goes to make up the interior of a well furnished dentist's office were forgotten yesterday when the dental associations of Lowell, Lawrence and Haverhill held their joint outing at Canobie Lake park. The vigorous spirit in which the "tooth pullers" entered into the various contests gave ample evidence that they had not lost the spirit of youth despite the confinement that their profession and growing pracice places upon them. The day was thoroughly enjoyed from start to finish and its unparalleled success reflects great credit upon the Lowell men who had the arrangements in charge.

Large delegations left all three cities almost simultaneously when the offices closed at noon. No special cars were used, the men going and returning as they pleased. Most of the local delegation returned about 11 o'clock.

In the afternoon a game of ball was played between two selected teams. The result has been withheld, a variety of opinion prevailing as to the final score. A number of athletic events were run off with suitable prizes awarded to the winners. In the early part of the evening a sumptuous repast was enjoyed after which the delegations broke up into groups to take in the various amusements offered by the resort. The outing was one of the most enjoyable ever held by the associations and will long be remembered by all who attended.

NEW FITCHBURG BRIDGE

Large Structure Said to be Crumbling

FITCHBURG, July 31.—The new Harvard street bridge, for which the city has just paid $94,000, is to be officially examined today, following the report that several of its concrete piers are crumbling.

The street commissioners, who learned of this alleged condition, stated that they would await the return of Mayor Frank A. Hardy, and make a formal examination of the bridge, and especially of the parts which are declared to exhibit signs of crumbling. If the investigation bears out the statements of citizens who have already viewed the weak places, the commissioners will at once lay the mater before the city solicitor who can take it up with the builders.

The Harvard street bridge extends from Harvard street to Fifth street, spanning the Nashua river and the Boston & Maine and New Haven railroad tracks. Its construction began in the fall of 1911, and was finished in June last. The bridge was formally dedicated on July 7. A New York contracting company built it.

BIRD CHALLENGES FOSS

Assails Governor at Bull Moose Outing

BOSTON, July 31.—Charles Sumner Bird, progressive candidate for governor, pitched into Governor Foss in his first speech of the campaign at the outing of Cambridge progressives held in Lexington Park yesterday.

He issued a challenge to Mr. Foss to contest with him for the progressive nomination for governor.

He said that the governor was fooling all of the political parties, that he had no intention of being a candidate and was "gunning for bigger game."

The progressive candidate said that within a few weeks it had been proposed to him that he stand as the "merger" candidate of both the republican and the bull moose parties, and that he had flatly turned down the offer. Daniel Cosgrove of Lowell and several others spoke.

To Overcome Sunburn, Tan, Freckles, Wrinkles

(From Outdoor Life)

If you are freckled, tanned or sunburnt, dab a liberal amount of mercolized wax on the face and allow it to remain over night. When you wash off the wax in the morning, fine, flaky, almost invisible particles of cuticle come with it. Repeating this daily, the entire outer skin is absorbed, but so gradually, there's not the slightest hurt or inconvenience. Even the stubbornest freckles yield to this treatment. The underlying skin which forms the new complexion is so fresh and youthful-looking you'll marvel at the transformation. It's the only thing I know to actually discard an aged, faded, muddy or blotchy complexion. It is fine for a discolored neck. One ounce of mercolized wax, procurable at any drug store, is sufficient in most cases.

If sun and wind make you squint and frown, you're bound to cultivate wrinkles and crow's-feet. To overcome these quickly, bathe the face in a solution made by dissolving an ounce of powdered saxolite in a half pint witch hazel

GAVE BLOOD BUT IN VAIN

Hope Is Abandoned for Wealthy N. Y. Man

NEW YORK, July 31.—Although six members of his family, including his young wife, have given their blood in transfusion operations to Leightbourne Middleton, son of a wealthy New York business man, physicians declared yesterday afternoon that the sacrifices would be vain, as the young man's death was a matter of hours only.

Middleton, healthy and athletic all his life, was taken with aplastic anemia two months ago, and the disease took such a rapid course that transfusion from his father's veins was at once resorted to. The patient showed no improvement, and four hours later, as he lay at the point of death, Mr. Middleton again had his veins opened to save his son. A slight improvement was visible, and that night for the third time the father submitted to an operation and every drop the physicians dared take was drained.

The next day Gordon Middleton, a 17-year-old cousin, volunteered, and later Middleton's sister, Elizabeth. His young wife then insisted on lying on the operating table, and twice she underwent the operation. In the meantime the dying man's brother, Malcomb was racing across the continent from Utah, and he, too, opened his veins. Another cousin, Miss Helen Quigley of New York did the same. But it was all to no avail, and today the family and the doctors have given up hope.

TO PAY LOAN MAN $2830

Borrow $2170, Pay $2,175 But Owe $2830

BOSTON, July 31.—Felix J. Woodward and his wife Jessie must pay to Morris Samuel, doing a money-lending business as the Chelsea Investment company, the sum of $2830, although they have paid him during the past year and a half $2175 on notes aggregating $2170.

Woodward and his wife brought a bill in equity in the supreme judicial court here to compel Samuel to cancel the note and mortgage on furniture which they had given, but the master to whom the case was referred, in his report filed yesterday, decides that there is no help for them.

In his report, he says: "I therefore regretfully conclude that the plaintiffs were indebted to the defendant (Samuel) at the date of the foreclosure of the mortgage in the sum of $2825 on the third note. The result is that the plaintiffs must pay the defendant the unconscionable large sum of $2830 for the use of $2170, all of which they have paid back to him within one year and five months from the date of the first advance to them.

"On the basis of simple interest at 6 per cent. the defendant would have received but $59.64.

"I can find no way in which the plaintiffs can escape the legal consequences of their own improvident acts in entering into contracts such as those required of them by this defendant."

The furniture was sold at auction on June 3, 1913, and bought in by the defendant for the sum of $2825. According to the claim of Woodward and his wife the property was worth $3000.

The master finds that Samuel exerted no undue influence or fraud in any of his dealings with the Woodwards.

Paragons, Fri. eve., Kasino, 20 for 25c.

Hamlin Starts Work

BOSTON, July 31.—Charles S. Hamlin left this city last night for Washington, where he will be sworn in today as assistant secretary of the treasury, a position he held under President Cleveland.

Mr. Hamlin received a telegram from Secretary McAdoo yesterday in which the secretary said that he desired to take up tariff questions with Mr. Hamlin.

SEVERAL GOOD POSITIONS

Civil Service Commission to Hold Important Examinations During Next Month

The civil service commission announces the following competitive examinations to be held during the month of August:

August 4: Electrical machinist, male, signal service at large, salary, $1000 per annum.

Aug. 6: Junior fuel engineer, male, Bureau of Mines, Pittsburgh, Penn, salary, $1,350 to $1500 per annum.

August 6-7: Editorial clerk, male, geological survey, Washington, D. C., salary, $720 per annum.

August 18: Pipe fitter's helper, male, departmental service, Washington, D. C., salary, $720 per annum.

Aug. 18: Bacteriologist, male, New York food and drug inspection laboratory, bureau of chemistry and department of agriculture, salary, $1500 to $2000 per annum.

Aug. 18: Chauffeur, male, Bureau of Mines, Washington, D. C., salary, $650 per annum.

Aug. 18: Assistant in agricultural education, male, department of agriculture, salary, $1,800 to $2,000 per annum.

Aug. 18:—Mechanical engineer, male, Department of Agriculture, salary, $3000 per annum.

Aug. 18: General mechanic, male, Indian service at South Dakota, salary, $720 per annum.

Aug. 18: Instrument maker, male, naval observatory, Washington, D. C., salary, $5.12 per diem.

Aug. 20: Assistant in acclimatization, Bureau of Plant Industry and Bureau of Agriculture, salary, $840 to $1200 per annum.

Italian Minister to China

ROME, July 31.—Count Carlos Sforsca, Italian minister to China, arrived here to spend his vacation. He was received today by the Marquis Antonio Di San Giuliano, Italian foreign minister who discussed the situation with him and ordered him to be ready to return to China at a moment's notice if his presence should be required for the protection of foreign residents there.

WANT AUTOS FOR OUTING

Chance for Owners to Make Kiddos Happy

Three very prepossession young ladies from the Greek vacation school in Pilgrim chapel, 307 Market street, were visitors at The Sun office this forenoon. The young ladies were Miss Vasilie Vaitses, principal, and Miss Florence Pitcher and Miss Reba Eaton, assistant teachers. These three young women are very much interested in the boys and girls who attend their school and they want to give them an outing tomorrow afternoon. The ages of the children who attend the school vary from two to 16 years and a majority of them are the children of quite poor people.

The three young ladies called at The Sun office for the purpose of appealing to owners of automobiles to offer their services tomorrow afternoon. The scheme is to give the children an automobile ride and three or four owners of machines have already agreed to call around at Pilgrim chapel at 2 o'clock tomorrow afternoon. If you have a machine and feel as if you would like to assist in making the 40 or more "kiddos" happy, just ask central to connect you with 238 and one of the three young ladies already mentioned will speak with you. Be sure and call not later than 1 o'clock tomorrow afternoon.

City Ice Plant in Fall River

FALL RIVER, July 31.—The special aldermanic ice investigating committee has decided that the only solution of the question is the establishment of a municipal ice plant. Some recommendation bearing on this proposition will be presented to the board of aldermen at their next meeting.

This decision of the special committee to establish a plant operated by the city was hastened by the arraignment of Oliver St. Denis, owner of the Fall River Ice Company, and Edmond Banville, a driver for that concern, in court yesterday on four charges of violating the weights and measures law. Sealer Crotty alleges that they used a false scale and a condemned scale. Their case was continued until tomorrow.

Paragons, Fri. eve., Kasino. 20 for 25c.

TROLLEY LINES SOLD

Continued

ven has been released from its guarantees.

Sanderson & Porter Purchasers

The purchasers are Sanderson & Porter of 50 Williams street, New York.

This company took over the New England Investment & Security Co., the holding concern owning the Springfield, Worcester, Pittsfield and other Western Massachusetts trolley lines. The purchase was consummated through the acquisition of the entire common stock of the New England Investment & Security Co. of $100,000 which alone has voting power. The $4,000,000 preferred stock of the Investment company is owned by the public and dividends of four per cent. on the issue are guaranteed by the New Haven railroad, which also guarantees $105 per share in the event of liquidation.

The New England Investment Co. also has outstanding an issue of $15,000,000 notes guaranteed principal and interest by the New Haven. It is a voluntary association formed back in 1905 at the time public complaint was directed against straight ownership of trolley lines by steam railroads.

The New Haven transferred to the holding company the Springfield and Worcester properties, the Central Massachusetts Electric Co. and other minor lines. The bankers at that time attempted to effect the sale of the entire authorized issue of $10,000,000 preferred but never succeeded in distributing more than $4,000,000.

Released From Guaranties

Ownership of the common has always been rather nebulous but it has been the tacit understanding that this controlling $100,000 of common was held by certain trustees not antagonistic to the New Haven railroad.

In the sale to the New York engineering firm, who will act as managers, it is understood that the price paid for control has taken into consideration release of the New Haven from its guaranties.

It is said that this sale was planned before Mr. Mellen tendered his resignation from the presidency of the road and that it does not necessarily mean the disintegration of the New Haven trolley system.

Mellen Confirms Sale

Mr. Mellen confirmed the sale in a message received here today from New York. He said:

"Your information regarding Sanderson & Porter, having purchased the New England Investment & Security Co. I understand to be correct. I cannot give you details. Am not interested in the transaction. Suppose they purchased for investment, as they are trolley promoters, operators and constructors, because there was a profit in sight.

"Whether their purchases are limited solely to the common stock or they have gone further and acquired an interest in the preferred I am not advised."

NEW OWNERS OF TROLLEY LINES SAY STOCK WAS PURCHASED AS INVESTMENT

NEW YORK, July 31.—Sanderson & Porter's version of their purchase of the western Massachusetts trolley lines differs in some details from that announced in Boston today. According to the purchasers, the lines were secured by buying a controlling interest of common stock of the Investment & Security Co. from individuals and not from the New Haven road.

The identity of these individuals, Sanderson & Porter declined to reveal. The firm also asserted that there was no understanding regarding the release of the New Haven of its guaranties of interest and dividends on the notes and preferred stock. As Sanderson & Porter view the purchase these guaranties will remain effective although the control of the lines pass from the New Haven's hands.

The stock was purchased as an investment, the firm asserts, and it is the intention of the new owners to operate the properties. In due time the firm announced new directors will be elected.

T. C. Lee carried insurance on the property of Farrell & Conaton, 253 Dutton street and F. J. Green, 63 Middlesex street, damaged by fire.

All Our Sport Coats
$10.24
Some were $22.50

The End of Our Sweeping Clearance Sale

STARTLING PRICES THAT WILL CLOSE OUT THE BALANCE OF OUR STOCK. AS THE LOTS ARE LIMITED WE CANNOT GUARANTEE THEY WILL BE ON SALE ALL DAY—SALE STARTS FRIDAY AT 9.30 A. M.

TWENTY SILK COATS — Selling at $12 to $20. Choice. **$5**

130 Coatee Dresses — Have been $3.00; all colors **$1.49**

12 High Grade Linen Coats — Sold $6 to $10. Choice **$2**

18 White Serge Suits — $15 to $25 Suits, **$8.94**

VERY SPECIAL — We succeeded in obtaining 25 dozen more Coatees, colors, lavender, pink, blue and white. This sale only at **$1.00**

All Records Surpassed For Values at This Sale

200 EXTRA FINE SAMPLES AND HIGH GRADE SUITS
$8.24, $10.24, $12.24

ALL OUR FINE COATS Now
$5.24, $7.24, $10.24
A fine chance for a good coat cheap.

1325 SUMMER DRESSES AT RECORD PRICES

12 Black Jap Dresses — **$5.00** Sold at $10.00

160 Pure Linen AND Muslin Dresses — **$3.94** ALL $5.00 AND $7.50 DRESSES.

Every Odd Dress Selling to $3.00 at **$1.24**

Children's Dresses — $1 and $1.50 styles **49c** Sizes 6 to 14

Children's Lingerie Dresses — **94c, $1.24 and $1.74**

Waists 49c, 74c and 94c. MARKED FROM $2.00

Heavy Crash Linen Suits — Rose, navy and oyster white, sold $12.50 to $17.50. Choice **$7.24**

New York Cloak and Suit Co.

CHERRY & WEBB — 12-18 JOHN STREET

BATHING SUITS — 4 dozen selling at $2.50 and $3.00, **$1.49**

ENGLISH COUNCILMAN

Continued

manufacturing of dress goods and coatings and his trip to this country is for the main purpose of studying manufacturing conditions in the states for if the proposed tariff goes through, the firm he represents expects to compete with the American manufacturers. He is also studying the municipal affairs in New England, but so far, he says he has not met any form of government to outclass that of Bradford.

In Bradford the population is 300,000, and the city is reputed to be the largest manufacturing centre of the British Isles. The municipal government is composed of a lord mayor, 84 councillors and 21 aldermen. The councillors are elected at large by the people, while the aldermen are chosen by the councillors, and the two bodies in a joint meeting elect a lord mayor. There is no salary attached to any of these offices, and Mr. Shackleton says the lord mayor in order to fulfil his position in a satisfactory manner generally spends about $10,000.

Municipal Ownership

The gas, water and electricity systems as well as the tramways are all controlled by the city. Gas sells for 50 cents per 1000 cubic feet, while the tramway rates were much reduced during the two years this system has been in control of the city officials, and even at that, the city coins considerable cash every year.

Mr. Shackleton says the governments of the large cities in England send some of their members to Germany, France and other European cities to study the forms of government, and he says the citizens of the United States are making a great mistake in not doing the same thing with their officials, or at least Lowell ought to send some of her commissioners to England, for he really believes they would return to the Spindle city much wiser men as far as municipal affairs are concerned.

Few Poor People

"In Bradford," says Mr. Shackleton, we have very few poor, as well as ignorant people, while the nefarious diseases are very scarce. The city has clinics in the schools, where able physicians pay daily visits for the purpose of examining the children's conditions, and in this manner many diseases are checked at their early stages. There is also free education, and a bright boy, whose parents cannot afford to keep in school is found, he is sent to a college or university at the expense of the city, and while at school, the wages he would earn were he at work, are paid to the parents in need by the city. In this way a right boy does not lose his chance, and this is also a great help to the city."

"Bradford is supplied with a technical college, where every line of industry is taught, and this institution is largely attended. Our city is reputed to be the leading city in England for education."

England in Lead

Relative to the industry, Mr. Shackleton is of the opinion that England has something on Uncle Sam. He was surprised upon arriving in this country to see weaving rooms on the second, third and fourth floor, for in England all weaving is done in a shed and on the first floor. This he believes is the best way to manufacture cloth, or it is more economical on account of having the natural light, and also that the looms can be speeded much higher. He also believes the goods manufactured by looms on the bottom floor are of much superior quality than that woven in our three and five story mills, on account of the vibration in the latter places. "In England," said the visitor," we can produce goods much cheaper and faster than here, because our looms are all on the first floor, and also because we have competition from Germany and France."

While conversing with Superintendent Newell F. Putnam of the streets and highways department, Mr. Shackleton admitted that Lowell was ahead of Bradford for one thing, and that was the watering of streets. He thinks the idea of doing this work with street cars is splendid, and says he will introduce this method in Bradford as soon as he returns.

Mr. Shackleton will visit some of our mills as well as the Lowell Textile school, and on next Tuesday he will sail for England from Boston on the Franconia. He has visited several points of interest in New England, and is elated with his visit.

TY COBB AT WHITE HOUSE

WASHINGTON, July 31.—Ty Cobb was a White House caller today. He came with Representative Tribbel of Georgia, and President Wilson greeted him warmly.

Cobb invited the president to see the Detroit-Washington games, especially that on Saturday when a cup will be presented to Walter Johnson. The president said he would try to attend.

FUNERALS

HOWARTH—The funeral of William Howarth took place yesterday afternoon from the residence of his daughter, 885 Lakeview avenue, and was largely attended by friends and relatives. Rev. N. W. Matthews officiated at the house and read the committal service at the grave. Among the flowers were pieces by the following: Mr. and Mrs. John W. Howarth, the Stevens family, Mr. and Mrs. George Wesley, Mr. and Mrs. Thomas B. Howarth, Mr. and Mrs. Kenyon, Mr. and Mrs. Kershaw, Mr. and Mrs. Leach and Alice Yerkes. The bearers were Messrs. Schofield, Walsh, Kenyon, Hornsell, Grafton and Kershaw. Burial took place in the Edson cemetery. Undertaker George M. Eastman in charge.

DALTON—The funeral of Catherine Dalton took place yesterday afternoon from the home of her mother, Mrs. Bridget Dalton, 5 Noble's court. As the cause of death was cerebro-spinal meningitis, the funeral was private and the burial was in the family lot in St. Patrick's cemetery, where Rev. Timothy Callahan of St. Patrick's church read the burial service. The funeral was in charge of Undertaker Charles H. Molloy.

GOTT—The funeral services of Agnes Katherine Gott, youngest daughter of Mr. and Mrs. Glenelg Gott, Jr., were held yesterday at the home of her parents, 91 Weed street, Rev. Sven F. Hammarlof, pastor of the Swedish Lutheran church, officiated. Burial took place in the family lot in the Westlawn cemetery. The funeral arrangements were in charge of Undertaker William H. Saunders.

DEATHS

WALSH—The funeral of Mrs. Ellen Walsh took place this morning from her late home, 333 Lawrence street, at 9.30 o'clock. At St. Peter's church at 9.45 o'clock a solemn high mass of requiem was celebrated by Rev. Daniel J. Heffernan, assisted by Rev. Daniel J. Kelcher as deacon, and Rev. W. G. Mullin as sub-deacon. The bearers were Timothy Murphy, John O'Neil, Michael Looney, Joseph McKenna, William Murphy and Timothy Dennehy. Burial was in the family lot in St. Patrick's cemetery, where committal prayers were read by Rev. Fr. Heffernan. The funeral arangements were in charge of Undertaker John J. O'Connell.

CLERMONT—The funeral of Mrs. Romulus Clermont took place this morning from her home, 5 Ward street. Solemn high mass of requiem was celebrated at St. Joseph's church at 8 o'clock, Rev. Guillaume Ouellette, O. M. I., officiating, assisted by Rev. Chas. Audibert, O. M. I., as deacon and Rev. Charles Denizot, O. M. I., as sub-deacon. The bearers were Joseph and Ludger Heneault, Joseph Proulx, Pierre Daigle, Joseph and Emery Forget. Burial was in the family lot in St. Joseph's cemetery, where the committal prayers were read by Rev. Chas. Audibert, O. M. I. Funeral arrangements were in charge of Undertaker Joseph Albert.

FUNERAL NOTICES

BOYLE—The funeral of James Boyle will take place tomorrow morning at 8 o'clock from the home of Mrs. Margaret Courser, 103 Powell street. A mass of requiem will be sung at St. Margaret's church at 9 o'clock. Burial in St. Patrick's cemetery. Undertakers J. F. O'Donnell & Sons in charge.

MURPHY—The funeral of Mrs. Matthew Murphy will take place Friday morning at 9.15 o'clock from her home, 280 East Merrimack street. A solemn high mass of requiem will be sung at the Immaculate Conception church at 10 o'clock. Burial will take place in St. Patrick's cemetery under the direction of Undertakers J. F. O'Donnell & Sons.

DEATHS

COLE—Died July 31, at the Lowell hospital, Miss Nettie Cole, aged 27 years. The body was taken to the rooms of Undertaker George W. Healey, 79 Branch street. Funeral notice later.

DEAN—Died in this city, Thursday, July 31, at her late home, 10 Olive street, Mrs. Bridget Dean. She leaves to mourn her loss three daughters, Josephine, Alice and Mrs. John Scanlon; also one son, Charles Dean. Funeral notice later.

LANGLOIS—Joseph A. Langlois, aged 9 months and 16 days, died today at the home of his parents, Claudemir and Eulalie Langlois, 88 Race street.

VASCONCELLOS—Joseph Vasconcellos, aged 1 year, 9 months, died this morning at the home of his parents, Fructuoso and Maria Vasconcellos, 230 Middlesex street.

DEMOCRAT ATTACKS TARIFF BILL

WASHINGTON, July 31.—Senator Thornton, democrat, who will vote against the tariff bill because of free sugar, delivered today an impassioned denunciation of his party's determination to put sugar on the free list in 1916. His was the first speech from within the democratic party attacking the bill since it was reported to the senate.

One of the principal speeches of the day in opposition to the bill was by Senator Gronna, progressive republican of North Dakota, who argued from the standpoint of the wheat growers of the northwest.

GENTLEMEN THIEVES

Continued

two operatives representing rival agencies spent a whole day shadowing each other.

The usual crop of insidious tips that arrests were imminent are afloat but it can be said on the authority of those who know that the detectives are not much wiser as to the identity of the thieves than they were when the case was placed in their hands.

Gone to New York

"There is really nothing new," said Mrs. Hanan this afternoon, "except that one of the detectives engaged in an effort to recover my jewelry, left for New York this forenoon. I do not know what his mission was as he only told me that he was going. We in the house know no more of the identity of the thieves than we did immediately after they entered the house last Friday night.

"Mr. Hanan was somewhat improved this morning but is still very ill and I have not given him an inkling of the robbery. My son, Talbot Smith Hanan, who returned here last night, has been quoted as saying that he thought it was an "inside" job and further that he had the investigation, in charge. As a matter of fact the boy has nothing to do with the case, which is wholly in the hands of the detectives. Furthermore he has made no comment concerning the robbery beyond saying that he knew nothing about it. I wish to repeat what I have said before, that all but two of our servants have been many years in our employ and we do not look for a solution of the matter inside the house.

MRS. CHAS. C. RUMSEY,
One of the Society Women Victimized By Jewel Thieves at Narragansett

Does Not Suspect Any One

"I do not suspect anyone and have no reason to expect an early arrest. I have turned the whole matter over to the detectives and if they have any tangible clew upon which to work they have not taken me into their confidence."

So far as can be learned there have been no robberies of importance here except those at Shore Acres and the Rumsey cottage. Occasionally articles of jewelry are missed, the police say, from homes here as well as at other places where wealthy persons reside but nothing connecting other losses with the two big thefts have developed.

DETECTIVE SAYS ROBBERIES WERE SLICKEST HE EVER WORKED ON

NARRAGANSETT PIER, R. I., July 31.—The theory that house guests or servants were the perpetrators of the jewel robberies amounting to more than $225,000 at the homes of John H. Hanan and C. C. Rumsey here last week was declared today to be "absurd" by both Mrs. Hanan and Mr. Rumsey, whose wife is the daughter of the late E. H. Harriman.

Arrests Expected

Rumors were current here early today that arrests were expected very soon, probably before night, but this could not be corroborated by any of the large staff of private detectives who are working on the cases here.

The gayety at the Casino and other places where the members of the cottage colony met was somewhat subdued today by the knowledge that detectives were about. People spoke almost in whispers about the robberies over their teacups at the Casino which is practically owned by Mrs. Hanan; and every stranger, whether male or female was immediately placed under suspicion of being a sleuth.

Detectives Have Clue

Mrs. Hanan was told by the detectives at Shore Acres, her villa, that they had a clue but they refused to tell their employer the identity of the person suspected, or of what their clue consisted. The acting head of one of the most prominent detective agencies in the country was due at Shore Acres today to take personal charge of the case in the absence of the proprietor of the agency, who is in Europe.

The detectives on the Rumsey case continued their search today in Providence, New York and Boston for the automobile which was seen standing on a sideroad near the Rumsey place with the lights out last Saturday night. They have a partial description of the car but they would not say whether they had the number.

Slickest Job Ever

"This is one of the slickest jobs I have ever been on," said the New York detective in charge of the Rumsey case today. "The fellows who pulled off this stunt were gentlemen thieves," he added. "I would be willing to wager that the man, or possibly the woman, who went into Rumsey's house and stole these jewels was in evening clothes."

Regarding the theory that a house guest might be suspected, Mrs. Hanan said: "That is positively absurd. The guests who were in my house, Shore Acres, for the week-end went with me to the Casino and returned with me. None of them entered my room after I left it. Besides, they are all old friends, people I have known for years and I trust my servants absolutely."

IMPORTANT MEETING

Citoyens-Americains Club Met Last Night—Two Members Were Initiated

The members of the Citoyens-Americains club held their regular meeting at their rooms on Dutton street last night with Vice President Hormisdas Arvisais in the chair. Considerable routine business was transacted and two new members were initiated.

At the last meeting President Maxime Lepine tendered his resignation, but action on the same was postponed until last night when Mr. Lepine was asked to reconsider his resignation. On account of personal reasons Mr. Lepine refused to do so, and it was voted to hold the election in two weeks.

WE WISH TO ANNOUNCE THE OPENING OF OUR STORE WHERE WE MAKE A SPECIALTY OF

TEAS, COFFEES, BUTTER AND EGGS

AT THE LOWEST PRICES

A FEW OF OUR SPECIALS FOR THIS WEEK:

Best Topsham Vermont Creamery Butter.....31c lb.
Lower Grades at.....29c lb.

Fancy Selected Eggs—every one guaranteed, 22c, 25c and 27c Doz.

Best Grades of Teas, all flavors, 25c and 35c
Lower Grades at.....23c lb.

Baker's, Hooton's or Bensdorp's Cocoa .....8c can

Challenge Milk 10c
Rose Brand 11c
Borden's, large can..... 9c

Fresh Roasted Coffees....21c lb.
Higher Grades.....25c lb.

Uneeda and Takhoma Biscuits, lb.....4c

UNITED TEA AND BUTTER CO.

113 GORHAM STREET, NEAR WINTER STREET.

THE LOWELL SUN

JOHN H. HARRINGTON, Proprietor

SUN BUILDING, MERRIMACK SQUARE, LOWELL, MASS.

Member of the Associated Press

THREE DOLLARS PER YEAR. TWENTY-FIVE CENTS PER MONTH

THE MEXICAN MIXUP

Since our government refused official recognition to the present provisional government of Mexico, after the assassination of Madero, our position with regard to the troubled southern republic has been vague in the extreme. There has been a strongly implied American dislike of the tactics that prevailed before the usurpation of Huerta; there have been several more or less pointed declarations of protest at some isolated examples of Mexican brigandage; there have been statements of the conditions that must prevail there before America gives recognition. But, through it all there has been no definite declaration of our future policy. The great need of the present time seems to be this formal statement of our designs towards Mexico, and the government there seems to desire an official declaration of our intentions as much as the mass of our own people.

It is well known that the president does not wish to recognize the Huerta government until it is sanctioned by popular election, and in this he is generally commended. He is taking a stand for principle. He is reducing to practice the course he outlined in his first broad declaration of our policy with regard to all the countries of Latin America. But unfortunately the question does not end here. In Mexico there are thousands of Americans as well as representatives of every country in Europe. Their needs must be considered jointly with the principle for which the president seems to withhold recognition of the Huerta government. It is questionable if the interests of our people and thousands of other people in Mexico would not be better served if the Mexican government could count on the moral support of the United States. Keeping this in mind many are urging recognition of the present government, or at least the announcement of some definite policy that will place our relations with Mexico on a firm basis.

If the government persists in withholding recognition from Mexico there are the two alternatives of mediation and intervention. Neither of these is now considered improbable or even remote. Many say that the possibility of one or the other will not be removed with American recognition of the southern republic as the government there is in a decidedly unstable condition. Mediation does not promise to be a satisfactory solution of the Mexican question, owing to the temper of the Mexican people and their well known animosity to things American. Intervention on the other hand promises complications which not one in ten understands or considers. In our disdain of smaller foreign peoples we are apt to deal in presumptuous platitudes but we do not stop to reckon the cost of a too fervid patriotism.

The time seems to be ripe for a firm stand on the Mexican question. Nothing will be gained by delay. There is no aspect of the case in peace or war which we have not recently faced. The world knows the respective attitudes of the president and of our envoy, and knows that they are irreconcilable. Possibly there is much wisdom in each point of view. As the future is of more importance than the past we ought to make plans for our policy towards Mexico keeping still in mind that our action in this case must serve as a guide in any similar difficulties for the future, and that therefore, the imminent requirements of the question must not force us to abandon our traditional international attitude.

AMERICANIZING THE IMMIGRANT

Recognizing the immense educational value of the moving picture and its appeal to all classes, some civic bodies of Pawtucket, R. I., have started a nation-wide campaign to utilize the motion picture in the important and far reaching work of Americanizing the immigrant. Although the results attained may not come up to the glowing prospects of the promoters of the scheme, it can be readily seen that the proposed plan has a very great practical value. It has the virtue of combining amusement and instruction and immigrants do not differ much from the rest of the world in wishing to have their pills sugar-coated. The movement has been endorsed by the national board of censorship and all that is now needed to get it going is the co-operation of the film manufacturers.

There is a regrettable but perfectly understandable tendency among foreigners to get into our large cities and keep themselves in isolated groups. This retards their assimilating our language, manners and ideals. Their children attend our schools and meet Americanizing influences but they are fettered by the attitude of their parents and in many cases there are attendant evils that spring from a lack of understanding between the older and younger members of the community. Moving pictures will not remove all of this trouble but if they are of the right kind and supplemented by other activities of a kindred nature they will effect much good. Such pictures have been used satisfactorily in the realms of health and hygiene and they promise to have even better results in the patriotic field where the opportunities are far more promising. American history and American national life is full of material for pictures that might advantageously be attended by our oldest families as well as those of recent arrival.

To be entirely successful, any movement that aims at elevating or Americanizing the immigrant must be entirely devoid of an air of patronage. It must also seek the co-operation of those who are influential in the foreign circles. The position of foreign peoples here makes them sensitive—possibly unreasonably sensitive—and this natural attitude of theirs must be taken into account by all who are sincere in uplift efforts. Then too, it is well to give all elevating influences the appearance of starting from within the ranks of foreign peoples for they are often sceptical of the real motive back of movements that claim to be disinterested in missionary efforts. If these two essential facts are borne in mind by the people who manage the coming moving picture campaign there is no reason why the movement should not be eminently successful.

THE BOOTT MILL CHIMNEY

Since the publication of optimistic statements by the municipal smoke inspector, and improvement in some individual cases, the people of Lowell have looked for an abatement of the smoke nuisance. But there is no getting away from the fact that many of the mills are still offending flagrantly and of these the Boott mill is the worst offender. From the chimney of this corporation, the smoke issues so thickly and uniformly that it is almost no exaggeration to say that it smokes continually. It belches forth black smoke not for minutes at a time but for hours at a time. This certainly cannot be permitted to continue much longer.

The Boott mill purposes to make "coarse and fine cloth, army and numbered ducks, carded and combed lawns," but one watching its chimney observantly would come to the conclusion that it aims particularly at the manufacture of smoke. 'Coal that makes smoke is not making steam.' If the extravagance and lack of efficiency manifested by this evident waste of fuel is indicative of its conduct in all other departments it is not surprising that this mill paid the negligible dividend of 2 1-2 per cent. in 1911 and paid no dividend in 1912. If the stockholders care to stand on Centralville bridge they will see their profits literally going up in smoke. Whether the stockholders stand there or not, Mr. Riley the smoke inspector of, whom much was and is expected, might advantageously stand there and make a few notes. The people of this city, expect the new inspector to enforce the law, and if he cannot do so they will demand the appointment of an inspector that can, and will.

The offensive and continual smoking of the Boott mill chimney is as careless and extravagant as it is needless; it does not represent a very high standard of efficiency. But aside from this, it violates a wise and just law, and a law that the people wish to have enforced. Now this continual belching forth of black vapor is injurious to surrounding buildings and property, and it must be evident therefore that the mill owners are responsible for any damage which this chimney occasions. If those who are responsible would pause to consider the question in this aspect they might find it to their ultimate advantage to wipe out the distressing nuisance which is a reflection on the mill management and a menace to the health and property of the people of this city.

Today's Beauty Recipes

By Mme. LeMille

"No woman need countenance beauty-destroying superfluous growths of hair, for with a plain delatone paste the face, neck or arms can be made hairless in a few minutes. A little of the powdered delatone and water is made into a paste and applied to the hairy surface for two minutes, then rubbed off and the skin washed to remove the remaining paste. This simple treatment banishes every trace of hair or fuzz and leaves the skin free from discoloration or blemish of any kind.

"The hot, sultry days of summer multiply complexion troubles for women who use powder or mussy creams. A plain mayatone lotion, made by dissolving an original package mayatone in one-half pint witch hazel, then applied to the skin each morning and massaged gently until it dries imparts a satiny smoothness to the skin and gives to it the touch of refined gentility so much sought for by all women. The mayatone lotion cannot be detected when on and is especially nice for tan, freckles and the 'shiny' condition as well as for other complexion upsets."

DR. ROTHFUCHS

Harvard Graduate, Specialist

Acute and Chronic diseases, weaknesses, blood, nerves, skin, kidney and urinary diseases positively cured. Health, strength and vigor restored. Piles, rupture, cancer and chronic diseases scientifically treated. No pain, no loss of time. Cure guaranteed in 45 days.

606 Prof. Paul Ehrlich's Salvarsan (606) cures blood poison, sore throat, rash. Symptoms relieved in 12 hours, are entirely gone in 45 days. Consultations free. Fees moderate. Fees within the reach of all. 74 Boylston St., Boston. Suite 7, Street floor. Hrs. 10-12, 2-6. Sun. 10-1. Office closed Wednesday.

Seen and Heard

Recently a party of students who were visiting Amesbury to view Whittierland, after inspecting the New England poet's home, grave, place of worship and other points of interest, came to the town centre and upon arriving there wanted to know what town they were in. Amesbury people are shocked at what they allege a lack of familiarity with Whittier and his life incidents.

When Miss Elizabeth Upham Yates delivered the address of the day in the Providence Fourth of July celebration she bore the distinction of being the first woman to be Fourth of July orator in the history of Rhode Island. She said: 'The Goddess of Liberty, beloved of man, has by his invitation stepped down from her pedestal, and side by side with him in the political arena is working out the ideals of self government embodied in our constitution. The boys and girls of today shall share equally in political privilege in the future."

Stray cats have ever been a problem to the stay-at-homes during the summer vacation time. Persons who go away to a resort for the two summer months usually leave their cats to starve or to pick up a living as best they can about the back yards, causing considerable annoyance to the people who have to remain at home. Word comes from Malden that a petition may be handed to the police to adopt measures to prevent cats running wild. The most feasible means, however, will probably be to have vacationists either find good homes for their pets while they are away, or to kill them.

The Rev. Peter J. O'Callaghan, the head of the Paulist community of Chicago, who is to preside at the national convention of the Catholic Total Abstinence Union of America, to be held early next month at Philadelphia, Penn., is a Salem boy by birth and has the distinction of being one of five brothers who are graduates of Harvard University. It is said that he was largely responsible for the forming of the Harvard Catholic club.

Many are the devices New York men and women invent to cope with the heat. A well known man, who counts his wealth in millions, kept in New York on business, kept his rooms at the St. Regis hotel delightfully cool. This is how he did it.

He had his bath tub filled with ice, and kept an electric fan playing on it in such a way that the current of air made a cool breeze right through his suite of rooms. As he had two bathrooms, the matter of devoting one tub to this purpose was a mere incident.

"The rational rather than the romantic view of marriage is the one most in favor with the young people of the 20th century," said Dr. H. Lucas Wentworth, the eugenics expert, in an address in Cleveland.

"The rational view will make for happier marriages. And this rational view is beautifully illustrated in two questions—a little dialogue—running thus:

"'Will you always love me?'

"'Will you always be lovable?'"—Cleveland Plain Dealer.

Senator Jones told at a luncheon in Washington, a senate story:

"We'd be a hard lot, indeed, we senators," he said. "If we were as black as we're painted. I heard a dreadful story against us the other day.

"Two ladies, it appeared, came to the visitors' gallery and demanded admission, but they had no cards.

"'If you have no cards, ladies,' said the doorkeeper, 'perhaps you know one of the senators, and can get a card from him.'

"'Oh, no, we don't know any senators,' they said hastily.

"The doorkeeper bowed low.

"'That, ladies,' he said, 'is very much to your credit. Pass right in.'"—Washington Post.

Col. Arnold A. Rand, commander-in-chief of the Loyal Legion, sometimes tells an Artemus Ward story of the Civil war:

"The student of the rebellion"—thus he will begin—"scarcely needs to be reminded that the great glory of Gen. John R. Dix was his memorable order, in the first days of the secession, 'If any one attempts to haul down the American flag, shoot him on the spot!'

"That utterance sent an electric thrill through the heart of the north, but Artemus Ward, in pretended concern, buttonholed Dix and said, in his modest, hesitating way:

"'But—general—suppose he hasn't any spot?'"—New York World.

WOMAN SUFFERED TEN YEARS

From Nervousness Caused by Female Ills—Restored to Health by Lydia E. Pinkham's Vegetable Compound.

Auburn, N. Y.—"I suffered from nervousness for ten years, and had such organic pains that sometimes I would lie in bed four days at a time, could not eat or sleep and did not want anyone to talk to me or bother me at all. Sometimes I would suffer for seven hours at a time. Different doctors did the best they could for me until four months ago I began giving Lydia E. Pinkham's Vegetable Compound a trial and now I am in good health."—Mrs. WILLIAM H. GILL, 15 Pleasant Street, Auburn, New York.

"Doctor's Daughter Took It."

St. Cloud, Minn.—"I was so run down by overwork and worry that I could not stand it to have my children talk aloud or walk heavy on the floor. One of my friends said, 'Try Lydia E. Pinkham's Vegetable Compound, for I know a doctor's daughter here in town who takes it and she would not take it if it were not good.'

"I sent for the Compound at once and kept on taking it until I was all right."—Mrs BERTHA M. QUICKSTADT, 727 5th Avenue, S., St. Cloud, Minn.

Lydia E. Pinkham's Vegetable Compound may be relied upon as the most efficient remedy for female ills. Why don't you try it?

THE ALLAN LINE

Boston to Glasgow

ONE CLASS CABIN SERVICE

(Termed Second)

NUMIDIAN .....AUG. 8
PARISIAN .....AUG. 22
NUMIDIAN .....SEPT. 5
PARISIAN .....SEPT. 19

Rate, Glasgow or Derry, $45.00 up.
Third Class, Glasgow, Derry, Liverpool, $30.25 up.

DENIS MURPHY, 18 Appleton St.
FREDERICK B. LEEDS, 5 Bridge St.
H. & A. ALLAN, 90 State St., Boston.

CUT PRICES ON

Leather Goods

DEVINE'S

121 MERRIMACK STREET

Repairing, Etc. Telephone 2160.

DANDELION

TABLETS AND PILLS

A Miracle as a Blood Purifier

Say thousands who have used them. A positive cure for Rheumatism, Constipation and Poor Health. Best remedy for Liver, Kidney and Stomach. Eliminates all poisons from the system, without upset. Purely vegetable and guaranteed under Pure Food and Drug Law. Free samples on request to SCHENCK CHEMICAL CO., 54 Franklin street, New York. 25 cents a box at

HALL & LYON CO., 67-69 Merrimack Street, Lowell, Mass.

Two Trips in One Through Colorado and Yellowstone Park

Why not a vacation among the wonders of the west this year, and let me help you plan it? The glory of a trip through the mountains of Colorado and the miracle country of Yellowstone National Park is beyond the power of man to express.

But if you can spare two weeks or more next summer for this world famous tour, I can promise a delightful experience that will live with you to the end.

Permit me to send you a pamphlet we have, describing several attractive ways of making this "Two-in-One-Trip" and kindly remember that it is my business and pleasure, to help in many little ways to plan with you the best way to go and what to do.

Will you make use of our information service, and will you write or call today before you forget and ask for a copy of our pamphlet, "Colorado—Yellowstone Tours? No charge."

Alex Stocks, New England Passenger Agent, (C. B. & Q. R. R.), 264 Washington St., Boston. Tel.

Comfort Your Nerves

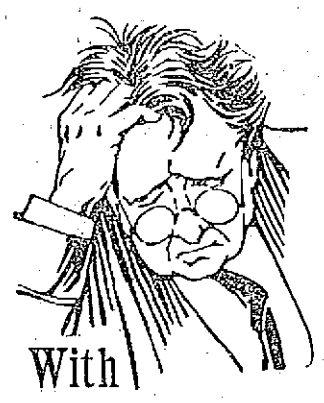

With

Sanfords Ginger

Nothing better for the nerves, stomach and bowels when upset by hot weather or when you are tired, fatigued, fretty and sleepless.

A delicious combination of ginger, aromatics and French brandy for the relief of cramps, pains, colds, chills, weakness, nervousness and insomnia. Look for the Owl Trade Mark on the wrapper, lest you get a cheap, worthless or dangerous substitute. Forty years the standard of purity, flavor and strength. Sold by all druggists and grocers.

OTTO COKE

Notice to my customers and the general public.

I have been appointed an agent for Otto Coke. I have just received my first shipment. If you have ever used this coke you know what it is.

All last winter it sold for $7.50 per ton. My present price is $5.00 per chaldron, $6.50 per ton.

I can sell you wholesale or retail from one ton to a carload lots.

JOHN P. QUINN

Office and Yards Gorham and Dix Streets.

Telephones 1180 and 2180. When one is busy call the other.

EDITORIAL COMMENT

A Complex Question

New Bedford Times: The Mexican problem is not an easy one to solve, notwithstanding the experts who profess to know just how to settle it. These experts, who have formed themselves into a board of amateur strategy, are clamoring for immediate and radical action by President Wilson to stop the general outbreak of lawlessness in Mexico—an outbreak that is dignified by the term war.

Men better informed than these experts see in the situation a problem much more complex than the mere landing of a squad of blue-jackets and jailing a handful of malcontents. They do not admit the problem is simple, but rather declare that it has more intricate angles in theory and possibility as well as harder work in practice than anything that confronts most of the governments of the globe.

A Suggestion

Lewiston Sun: Those republican senators who propose to delay the passage of the tariff bill if it is to be followed by a currency bill at this session would play a better game if they would pass the tariff bill promptly and then get the necessary exercise by fighting the currency bill. All the republican senators taking time to tell what they don't know about banking and currency should be able to tire out even the president.

Modern Drama

Lawrence Eagle: These mangy tendencies in our drama are no more indicative or descriptive of normal American life than the X-ray skirt is proof positive that we are to revert to the hoop of our grandmothers. One is as extreme as the other, both doomed to startle for a day and then fade under dust in the attic.

Tennis Cup

Newport News: The Davis international tennis cup comes back to the United States after an absence of 10 years. It was won by an English team in this country in 1903 and has been in England or Australia since. American players have tried hard to win back the trophy before, but have failed until this year. McLoughlin, Williams and Hackett have had to fight to regain the cup, but their skill finally prevailed and the trophy is ours again at last.

Curious

Christian Science Monitor: It has been discovered that in one report, at least, men are more curious than women. Nine out of every ten of the former, it is alleged, are tempted to test with their finger-tips anything marked "fresh paint," while a majority of them will yield to the temptation if they think no one is looking.

Another Tribute

Brockton Times: The late John O'Callaghan of Boston will be widely missed both as an able newspaper man and as a leader of the Irish people in America. His career is a splendid example of loyalty and ability combined in leadership.

A Safety Campaign

Springfield Union: The American Museum of Safety is conducting an interesting safety campaign in New York. Lessons are given the children at the vacation schools and recreation centers in the proper way to get on and off a trolley car, this being of particular value to the girls, and the youngsters also are being taught politeness. Possibly the time may come when an educated younger generation will eliminate the end seat hog.

The Militants

Boston Traveler: After all, isn't argument better than arson? The suffragist cause has been injured badly in this country by the British militants. It has been injured still more where militancy has been displayed. Advocates of suffrage have turned against the cause because of the wanton destruction of property owned by private citizens. Perhaps the non-militant suffragists will be able to repair the damage, but it can't be done in a day or a month or a year.

Eugenics

Lynn Telegram: The human race has done fairly well since man and woman mated, without any laws to regulate the ceremony as far as health has been concerned. The race of today is about as strong and virile as it has been since the time of our forebears of the primitive age. But in this age of faddism and fads, some dreamer must try to regulate the one unexplainable emotion known as love and try to forbid marriage unless the contracting parties can show a certificate of perfect health from physicians. What bosh! What utter rot!

TO UNIONIZE SHOPS

Strikers at Foss Plant Make House to House Canvass to Organize the Unorganized

BOSTON, July 31.—All the manufacturing plants in Hyde Park, Readville and their immediate neighborhood are to be unionized if the plans of the leaders of the strike at the factories of Governor Foss are carried out.

For a week or more persistent efforts have been made by the leaders and many of the strikers to organize the unorganized. There have been mass meetings at the entrances of the several plants, and public meetings have been held in French's Opera House, which is the strikers' headquarters.

House to house canvasses have even been made by the strikers, and workmen not belonging to the union have been urged to join one. There is no talk of strikes in the different plants.

"Bomb Maker" Left $6131

NEW YORK, July 31.—The appraisal of the estate of Henry J. Klotz, known as "the bomb maker," who died on March 29 last from injuries caused by one of his own machines, shows that he left $6131, which was divided between his father and mother, Mr. and Mrs. Herman Klotz. He had $5755 in savings banks.

Premiun Red Letter Days

FRIDAY AND SATURDAY

IN THE GREAT LIBRARY CONTEST

1000 Votes on Every $1.00 Purchase.
10,000 Votes on Every $10.00 Purchase.
100,000 Votes on Every $100.00 Purchase.
Of Furniture, Carpetings, Ranges, Refrigerators, Go-Carts, Etc.

—AT—

A. E. O'HEIR & CO.'S

15 HURD STREET

The Only Furniture Store Giving Library Contest Votes.
See the Beautiful Library In Our Windows.

ONCE MADE "RED FIRE"

But in These "Safe and Sane" Days Strontium Recovers Sugar From Beets

WASHINGTON, July 31.—The general campaign for a "safe and sane Fourth of July" which has been sweeping the country threatens to eradicate the use of "red fire" except by those experienced in handling fireworks.

Strange to say, however, the chemical element (strontium) which is used in the manufacture of red fire is coming into demand (in the form of strontium hydrate) in a more peaceful branch of manufacture—the recovery of sugar from beet molasses. Strontium nitrate is the compound used to produce red fire, although the chlorate and carbonate are also employed to a less extent. Strontium in the form of iodide, bromide, acetate, lactate, arsenate, phosphate and other salts is used as medicine and in the chemical laboratory.

It is chiefly from celestite (strontium sulphate) that the various strontium compounds used in the arts and sciences are made. The celestite deposits in California occur along the northeast margin of the Avawatz mountains in San Bernardino county and are found in a belt nine miles long by 1½ miles wide. The thickness of the celestite zone may be locally as much as 75 or 80 feet, but the exact thickness is difficult to ascertain in all places owing to the presence of wash and talus. East of Cave Spring Wash the outcropping reef or band of celestite was paced and found to be about 75 feet thick.

The celestite deposits in Arizona visited by Mr. Phalen are fifteen miles south of Gila Bend, Maricopa county. Here the celestite occurs in the form of a bed or beds overlaid and underlaid in some places by sandstone beds and in other by igneous flows. In the northwestern part of the deposit, where the relations and thicknesses can be best determined, the bed with which the celestite is directly associated is 40 to 50 feet thick. Of this thickness the upper 8 to 10 feet looked most promising as a source of the mineral.

If you want help at home or in your business, try The Sun "Want" column.

Manhattan Shirts

MARKED DOWN

Manhattan shirts went on sale this morning at reduced prices. Our entire stock of Manhattan, except white negligees, may be had now at the lowest prices at which they will be offered.

$1.50 Manhattan Shirts, reduced to.....$1.15
$2.00 Manhattan Shirts, reduced to.....$1.38
$2.50 and $3.00 Manhattan Shirts, reduced to.....$1.88
$3.50 Manhattan Silk Shirts, reduced to.....$2.65
$5.00 Manhattan Silk Shirts, reduced to.....$3.65
$1.50 and $2.00 Shirts (own label), now.....$1.15
$1.00 and $1.50 Shirts (own label), now..... 85c
50c Fancy Silk and Wash Silk Neckwear..35c, 3 for $1.00

D. S. O'Brien Co.

THE SMART CLOTHES SHOP

222 MERRIMACK STREET

If I Hurt You--Don't Pay Me

This is indeed a strong statement but it is made in good faith and is backed up to the very letter. I have been in this city for 5 years and I am placing at your disposal the finest and most modern dental office in this city. Come to me and have your work done painlessly and save money.

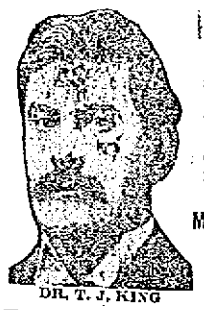

DR. T. J. KING

MONEY SAVING OFFER

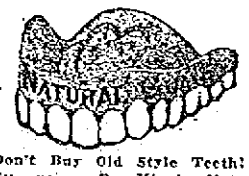

Full Set of Teeth $5.00

GOLD CROWNS $5.00
PORCELAIN CROWNS $5.00
GOLD FILLINGS .....$2 UP
CLEANING 50c
BRIDGE WORK $5.00
PAINLESS EXTRACTING FREE
CONSULTATION AND ADVICE FREE

Don't Buy Old Style Teeth! By using Dr. King's Natural Gum a set of teeth can be made that will absolutely defy detection. No extra charge will be made during the life of this offer.

DR. T. J. KING 71 Central Street Corner Market Lowell, Mass. Hours: 9 to 8. Over Raynes' Jewelry Store. Telephone 3800.

NO PAIN. Lady Attendant—French Spoken. NO HIGH PRICES

O. M. I. CADETS ARE HAVING A GREAT TIME

Organization of Young Soldiers Camping at Milligan's Grove

Camp Grounds Resemble a Miniature City—25 Large Tents Up

Humphrey O'Sullivan Guest Today — Military Mass Tomorrow

LIEUT. BERNARD J. McARDLE,
Military Instructor

FRANCIS J. HAGGERTY,
Major of Battalion

The first two days of camp life at the O. M. I. Cadet camp, Milligan's grove, Wilmington, have been full of pleasure for the 130 or more young soldiers who are spending the present week there. This is an annual affair for the O. M. I. Cadets and there is no doubt but what this year's stay at the grove will be fully as enjoyable as in the past.

Twenty-five canvas tents are spread over the open field adjacent to the grounds and six or seven boys sleep in each tent. The officers' headquarters are prettily decorated with American flags and O. M. I. Cadet banners, making the line of tents very attractive, and many of the tourists who pass by daily stop and visit the boys' camp.

Fine Place to Camp

The location is very suitable for camping purposes. Next to the road is a large open field that is used for drilling and athletics and in the rear is a long run on which the tents are pitched. The grove on the side makes an ideal spot for eating purposes and is also used for recreation and playing games. Silver Lake is situated but a short distance from the camping grounds and the boys frequent this place often during the day.

Excellent Discipline

The military discipline is excellent and much credit is due Major Francis Haggerty for the thorough training given the companies. A regular order of exercises is carried out every day and this affords much pleasure and military work for the youngsters.

The first call is sounded at 6.15 a. m. with reveille at 6.30. At 6.45 comes the setting up exercises and morning prayers, and breakfast is served at 7.15. All boys are then ordered on police duty and the grounds are cleaned and everything put in first class shape. Not a scrap of paper remains on the grounds after the police work is completed and everything is then ready for inspection. At 8 o'clock the morning drill is held and this includes company and battalion drills and manual of arms.

Swim at Silver Lake

At 9.30 the boys are afforded the privilege of walking to Silver Lake for a swim and there are very few campers who do not take advantage of this privilege. They are accompanied by Physical Director Matthew McCann, who keeps the youngsters from danger and instructs those who are not familiar with this art. However, most of the boys are expert swimmers and give a fine exhibition of both swimming and diving.

Play Baseball

After the swimming is over dinner is served and in the afternoon baseball and other games are played. The O. M. I. Cadet team has yet to meet defeat and this afternoon battled with the strong Silver Lake baseball team. "Bing" Conlon is the star twirler of the team and his fine twirling is responsible for the wins recorded the past two days. The boys take part in other events, some showing how much ability they possess on the cinder track. At 4.30 p. m. the khaki uniforms are discarded for a few minutes and the blue coats with duck trousers are used in their stead, for the dress parade. The drill work is excellent and every boy in the company takes an interest in this number.

Humphrey O'Sullivan Guest Today

Honorary Colonel Humphrey O'Sullivan viewed the military work this afternoon and he took occasion to congratulate the officers of the organization for the fine discipline. The work of Maj. Haggerty, who has charge of all the boys, was especially worthy of praise and Mr. O'Sullivan spoke of the excellent condition and neatness of the camping site.

Assemble at Mess Tent

Supper is served at 6 o'clock after which the boys are allowed to seek recreation wherever they wish until 9.15 o'clock, when all lights go out. It is a pleasant sight at the camp grounds in the evening, with the boys seated under large gasoline lights singing and telling stories to their hearts' content. The O. M. I. Cadet drum corps which is composed of nearly 20 pieces, furnishes music and the popular songs as well as the camp tunes are sung by the boys. Taps are sounded at 9.30.

The fine eating accommodations are a big factor in the enjoyment of the camp life this year. Long tables are set up under the tall pine trees and the food prepared by Caterer "Jim" Wood and his staff of assistants perfectly satisfies the appetites of the soldiers after their exercise in the open air.

Mass Tomorrow

This evening and tomorrow evening the fife and drum corps are planning to give public concerts and any visitors will be cordially received at the camp. The concerts will be in charge of Drum Major Dunfey.

Tomorrow morning a military mass will be celebrated at the camp grounds.

The beds in the tents are made of hay covered with blankets and make a very comfortable resting place for the tired soldiers. Each boy is supplied with two blankets which he makes his sleeping place of and uses for recreation purposes during the day.

The ages of the boys range from 11 to 21 years, the most of which are in the vicinity of 13 or 14 years. The larger part of the Cadets come from the Belvidere section of the city, but many reside in other parts.

Major Francis Haggerty has charge of the military work, while Lieut. Bernard McArdle acts as military instructor. Matthew McCann is physical director of the company and Rev. Dennis A. Sullivan, O. M. I., is spiritual instructor and an earnest worker for the interest of the boys.

The officers of the battalion are as follows: Major Francis J. Haggerty; captains, Luke McCann, William Conroy and John Sullivan; adjutant, Joseph Taft; lieutenants, Reginald Cox and Arthur McCann.

DEATH AND HAVOC IN ITS WAKE

Cyclonic Gale That Swept Nation's Capital Did Greater Damage Than First Reported

WASHINGTON, July 31.—The cyclonic storm of wind and rain that swept this city late yesterday afternoon left death and ruin in its wake. Three dead and scores injured, houses uprooted, autos upset, office buildings wrecked and trees uprooted was the toll recorded after the storm had abated.

DAMAGE TO PROPERTY GREATER THAN WAS AT FIRST REPORTED

WASHINGTON, July 31.—The National capital awakened today to begin a civic house cleaning and citizens and city employes alike joined hands in an effort to clean up the litter and debris in the streets, left in the wake of the cyclonic storm of yesterday. No accurate estimate of the monetary damage done by the tempest is yet obtainable, the greatest havoc having been occasioned through the breaking and the leveling of many of the finest trees which cannot be replaced. Late reports from outlying districts disclosed damage to property greater than was at first predicted. The storm played many curious pranks in its brief career.

Horses Suspended in Air

A heavy moving van waiting in the rear of a fashionable apartment house was caught by the wind and turned on end, the three horses attached to it being suspended in the air by their collars and being nearly strangled before they could be lowered to the ground. A number of persons endeavoring to leave a street car had a narrow escape from being run down by a heavy automobile which came tearing down the street impelled by the wind, without a chauffeur.

Lightning Does Damage

Lightning, like the wind, also played many freak tricks. It struck a house in Anacostia, a suburb, passed through three bedrooms and in each room the only damage done was the breaking of only damage done in the bureaus.

A number of similar queer exhibitions were given by the bolts. Search is being made on both the Maryland and Virginia shores of the Potomac river for countless launches and small craft that were scattered from their moorings like chaff. It is feared a number of them have been sunk, although so far as known at the present time no loss of life was entailed.

Hayes Elm Uprooted

The White House lawn was plastered with heaps of fallen limbs and uprooted trees. Twenty trees were down.

Of the many historic trees the giant elm planted by President Hayes, torn from its roots, lay across the presidential drive near the portico. The McKinley oak and the Harrison sweet gum weathered the storm, as did the Cleveland elm.

GIFT TO BISHOP WALSH

Convent Opened in Bar Harbor, Mass.

BAR HARBOR, Me., July 31.—A convent given to Bishop Walsh and the diocese of Portland by Mr. and Mrs. Edward De V. Morrell of Philadelphia in commemoration of the ter-centenary of the saying of the first mass and the opening of the first mission in Maine, which will be celebrated here next week, was opened today by three Sisters of Mercy who arrived fom Portland. The gift consists of a large house of two adjoining lots of land, valued at $12,000 to $15,000. Instruction will be given to children coming from any part of Mount Desert Island.

"Father of Chamber of Deputies"

GISORS, France, July 31.—Deputy Louis Charles Paulin Passy, "father of the chamber of deputies" and an eminent archaeologist and antiquary died here today in his 83rd year. M. Passy was a cousin of the late Frederick Passy, the peace advocate. He was a monarchist and had been a member of the chamber since the foundation of the third republic.

Paragons, Fri. eve., Kasino, 20 for 25c.

MATRIMONIAL

The Beverly Evening Times has the following interesting account of the wedding of a well known Lowell young man and an accomplished Beverly young lady, in that city on Tuesday:

Saint Mary's Star of the Sea church was the scene of a pretty wedding this morning when Miss Frances E. Hennessey, daughter of Mr. and Mrs. Timothy Hennessey of this city, and well known in musical circles, became the bride of Joseph F. McCaffrey of Lowell,—now manager of the cigar department of the Liggett store at Salem, in the presence of a large number of relatives and friends.

The altar was prettily decorated with rambler roses and cut flowers. The ceremony was performed by the Rev. Francis J. Curran, pastor of St. Mary's church. The bride was pretty in an imported gown of white embroidered crepe over white satin, cut en train with trimmings of real lace and chiffon. She wore a veil caught up with orange blossoms and carried a shower bouquet of lilies of the valley. The bridesmaid was Miss Margaret Murphy, a cousin of the bride who was charming in a gown of yellow chiffon over satin with hat to match and carried white sweet peas. The flower girl was little Dorothy Hennessey, a sister of the bride, who was in white and carried pink sweet peas. The best man was Charles McCaffrey of Lowell, a cousin of the groom.

Following the ceremony a wedding breakfast was served at the home of the bride's parents, 16 Pleasant street. Among the guests were the Rev. Fr. Gleason, acting pastor of St. James church at Salem, where the bride is the organist. The bride gave a necklace to her bridesmaid and the groom gave cuff links to his best man. There were many gifts in cut glass, silver and bric-a-brac, one of the gifts being a gold lined silver service, a gift of the groom to his bride.

Mr. and Mrs. McCaffrey leave today for a wedding trip to Halifax going by boat and will return by the way of Quebec. Mr. and Mrs. McCaffrey will reside at 18 Pleasant street, Salem, where they will be at home to their friends on Thursdays in October.

REILLY—MULVEY

John J. Reilly of 54 Bellevue street, Lowell, and Miss Mary B. Mulvey of 18 Custer street, were quietly married in St. Laurence's church, Lawrence, Mass., Monday morning at 10 o'clock by the Rev. H. T. Regan.

George A. Clarke of Lowell was best man and Miss Nellie G. Mulvey, sister of the bride, was maid of honor.

The bride was gowned in a blue traveling suit, with hat to match, and carried a bouquet of bridal roses. The bridesmaid wore a dark blue traveling suit and wore a hat to match and carried a bouquet of pink roses.

Afetr the ceremony a reception followed at the home of the bride, only the relatives and immediate friends participating. Many costly and valuable gifts were received by the couple.

Mr. and Mrs. Reilly left on an early afternoon train for Montreal, Can., in which vicinity they will tour. On their return they will reside at Lowell.

PRESCOTT—BROWN

Mr. Lester E. Prescott and Miss Mary Brown were married Tuesday by Rev. N. W. Matthews, at his home, 15 Ellsworth street. The witnesses were Benjamin Prescott and Miss Lucinda Prescott. At the close of the ceremony a reception was held at the home of Mr. and Mrs. William Brown in South Whipple street. The happy couple who were the recipients of many costly gifts will make their home at 106 Agawam street.

If you want help at home or in your business, try The Sun "Want" column.

Tel. 3890 3891 3892 3893

SAUNDERS' MARKET
159 GORHAM ST. COR. SUMMER ST.

Ground Bone 3c Lb., 10 Lbs. For 25c Fresh Every Day.

SOAPS

Three 5c Packages of Pearline 10c
Ivory Soap.....6 for 25c
Peerless White Floating..10 for 25c
White Rose Soap.....10 for 25c
Swift's Pride Soap.....9 for 25c
Lenox Soap .....9 for 25c
Welcome Soap .....7 for 25c
Every Woman's Soap.....7 for 25c
Swift's Naphtha Soap.....7 for 25c
Swift's Borax Soap.....7 for 25c
P. & G. Naphtha Soap.....7 for 25c
20 Muleteam Borax Soap..7 for 25c
Pure White Castile Soap..7 for 25c
Snap Soap .....14 for 25c
Pearl Soap .....7 for 25c
Bee Soap .....6 for 25c
Swift's Wool Soap .....7 for 25c
Grandma's Washing Powder, 4c, 12c
Jumbo Washing Powder..... 4c
Swift's Washing Powder..... 3c
Big 10 Washing Powder..... 4c
Star Naphtha Wash Powder...4c, 16c
Gold Dust .....4c, 18c pkg.
Dutch Cleanser 7c
Sal Soda, pkg. 5c
Lighthouse Cleanser 4c

4 1-2c SUGAR 4 1-2c

10 LBS. TO A CUSTOMER
Loaf Sugar, lb.... 6c Powdered Sugar, lb.. 6c
Brown Sugar, lb..... 5c

PURE LARD

50 Lb. Tub Silver Leaf, lb.....12c
20 Lb. Tub Silver Leaf, lb.....12 1-2c
10, 5, 3 Lb. Silver Leaf lb.....13 1-2c

COMPOUND LARD

50 Lb. Tub Compound Lard, lb.....9 1-2c
20 Lb. Tub Compound Lard, lb.....9 1-2c
10, 5, 3 Lb. Tub Compound Lard, lb.....11c

Tomatoes, 9c Can, 3 for 25c
Van Camp's Ketchup, full pints...13c bot.
Snider's Pork and Beans with Tomato Sauce 11c
Snider's Ketchup, full pts..... 15c bot.
Campbell's Soups, Tomato, Vegetable, Chicken.....7 1-2c

SPECIALS

Seeded Raisins, pkg. 7c
Not-a-Seed Raisins, pkg..... 9c
Canned Strawberries 6c
D'Zerta Pudding, pkg. 6c
Maine Stringless Cranberry Beans.. 8c
Fancy Peas, can 7c, 11c, 13c, 14c
Red Letter Soups (Tomato, Vegetable and Oxtail), can..... 6c
Assorted Sunshine Cookies, lb.....7½c
Boiled Cider, bottle 20c
Best Pea Beans, qt..... 9c
Red Kidney Beans, quart..... 9c
Extracts, all flavors 6c
(Vanilla, Lemon, Orange, Banana, Strawberry, Raspberry, Almond Wintergreen, Peppermint.)
Plum Pudding, pkg. 7c
Tomato Ketchup, bot. 6c

Tanglefoot FLY PAPER
4 double sheets...5c

VEGETABLES

Our vegetables are not displayed outside, and are free from the dust of the streets.

New Potatoes Large and Choice 25c Pk.
Tomatoes.....5c Lb.
Cucumbers, 2 for 5c
Apples, 2 qts.....5c
New Bunch Beets, 2 bunches 5c
Bunch Turnips, 2 for 5c
Celery fresh and crisp, 12c
String Beans, 4c Qt.
No. 1 Lettuce, 3 for 10c
Squash ....2c Lb.
Rhubarb, 2c Lb.
Fancy Butter Beans.....4c. Qt.
Radishes, 4 bunches 5c

BUTTERINE

You are sure to get a pure and safe article of food when you get our best brand of Butterine, the pure food chemists say that it is really better than many brands of butter, and does not cost near as much as butter... Have a trial order, you will be pleased with quality and price.

Very Good Butterine Prints 15c lb.
10-30 lb. Tubs..13 1-2c lb.
Highest Grades Half Cream 20c and 25c lb.

MEAT IS CHEAPER

Genuine Spring Lamb

LEGS—Special Cut ..... 12c Lb.
FORES ..... 8c Lb.
FANCY CHOPS ..... 12c Lb.

TURKEYS, lb. .....15c to 18c
SUGAR-CURED HAMS, lb.....18 1-2c
SLICED HAM, lb.....25c to 30c
BEST SIRLOIN ROAST BEEF, lb.....20c to 25c
CHOICE FANCY CORNED BEEF, lb.....8c to 12c
FIRST CUT BEST ROAST BEEF, lb.....14c to 18c
SIRLOIN STEAK from best heavy beef, lb. 15c to 30c
FRESH PORK LOINS, lb.....14c and 16c
FRESH PORK SHOULDERS, lb.....12 1-2c to 14c
LEG VEAL, lb.....16c
FRESH KILLED FOWL, lb.....16c to 18c
BEST RUMP STEAK, lb.....25c to 30c
RUMP BUTTS, lb.....15c
FRANKFORTS, lb.....10c to 12c
SPARE RIBS, lb.....10c and 11c
SWEET PICKLED SHOULDERS, lb.....12 1-2c

FRESH FISH

SPECIAL
Sword Fish, extra fancy ..... 12c Lb.

Fresh Salmon .....8c and 10c
Butter Fish 7c
Fresh Flounders 5c
Fresh Mackerel ..... 10c Each

Sweet Oranges.....15c
Carolina CANTELOUPES 4c Ea., 3 for 10c
Large Bananas.....10c
Grape Fruit, each.....5c
Large Pineapples.....9c
Fancy Plums.....8c Doz.
Fancy Large Lemons, Dozen 23c
Watermelons 25c

Butter Is Cheaper

We will cut the price on Swift's Brookfield Brand of High Grade Northern Creamery Butter to 32c. Remember!
Brookfield Butter, lb.....28c
Brookfield Prints, lb....32c
Yorkshire Creamery Prints, lb. 32c
Very Good Butter, lb...25c
Call and sample this Butter

CHEESE

Very Good Cheese, lb.....10c
Full Cream Cheese, lb....12c
Sage Cheese, lb.....20c
Swiss Cheese, lb.....30c
Roquefort Cheese, lb. 35c to 40c
limburger Cheese, lb.....25c
Young American Cheese, lb. 20c to 22c

FREE LIBRARY CONTEST

We give votes with every purchase of ten cents or more to every purchaser that asks for them. You can help your favorite club, church or society to get this Beautiful Library without costing you a cent. Be sure and ask for coupon with your cash purchase. Try and be with the winners. With every 35c can of Hill Grade Coffee, 35 votes free. Extra votes free Thursday, Friday and Saturday, with every 10c purchase 100 votes free.

Orangeade Sugar
Gingerade Lemonade
7c Pkg. 4 for 25c
Simply dissolve in water. Each package makes 2 qts. of refreshing beverage.

RED SALMON
Best Alaska
12c Can
Salmon Steak, 1 lb. can...12c
Salmon, 1 lb. tall can.....12c

PASTRY FLOUR
24 1-2 lb. bags..... 60c
White Lily, Acme Brands

Old Dutch Cleanser
7c Can
Clean, polishes and scours without scratching.

FRUIT JARS AT SPECIAL LOW PRICES

"Atlas" Mason Fruit Jars, Pints, Dozen 45c
"E. Z." Fruit Jars, Pints, Doz. 65c
Quarts, Dozen.....70c
"Atlas" Jelly Tumblers, Doz. 20c

Every jar seals perfectly, made with an extra wide mouth to permit the canning of whole fruits and vegetables; contents of jar does not come in contact with any metal. Sanitary, durable and economical.

BEST BREAD
FLOUR
$5.00 Bbl. 70c Bag
Ben Hur, Searchlight and Quaker Brands

Fresh Eggs, dozen 18c
Brookfield Eggs, strictly fresh, doz. 25c
Duck Eggs, dozen 25c
Geese Eggs, each 5c

TEA AND COFFEE

We also sell a very good Oolong, Mixed Tea, Green, Assam, Orange Pekoe and Gunpowder, 25c lb., 5 lbs. $1.00
Avondale Coffee, regular 35c lb. coffee, only .....30c lb.
Silver Coffee .....25c lb.
(None purer.)
20c PURE COCOA 20c
Y. T. Coffee, ...27c lb.
Yours Truly Brand, Melbourne Brand. Lb. 25c; ½ lb. 14c; ¼ lb. 7c
(Quality and strength guaranteed.)
5 Lbs. Sugar to a Customer
With every 30c package Tetley, Tudor, Nonquit and Bill Tade Tea
SUGAR 3 1-2c LB.

Assorted Crackers, 7½c lb., 2 lbs, 15c
Fancy Assorted Cookies, 9c lb., 3 lbs. 25c
Butter Thins.....
Saltines .....
Atlantics .....
Peanut Wafers....
13c Lb., 2 Lbs. for 25c
All Sunshine.....5c pkgs. 4c, 4 for 15c
All Sunshine.....10c pkgs. 8c, 2 for 15c
Takhoma Biscuit.....45c per doz.

10,000 Lbs.
A CARLOAD OF SUNSHINE BISCUITS
Sale and demonstration is still on at our store. We invite you to visit the "Sunshine Girls," taste the biscuits and buy if you are so disposed.

SPECIAL
Assorted 1 lb. Box of English Style Biscuits and Sugar Wafers, sold regular at 30c to 75c lb. Special this sale 33c
Sunshine Hydrox, regular 40c lb. Sale price 34c
Cheese Chips, regular 35c lb. Sale price ..... 28c lb.

BASEBALL AND FIELD SPORTS

THE SUN SPORTING PAGE

BOXING, GOLF AND ATHLETICS

Athletes and Athletics

Worcester here tomorrow for three games. That double-header on Saturday ought to attract some delegation from Lawrence as the down-river club plays in Fall River that day.

Jimmy Magee has once more jumped up around the top of the batting ladder. His average of .354 will take but little fattening to top that of Bowcock, the leader.

The annual field day of the Bunting club which will be held on Aug. 9, promises to be the biggest event of its kind that the club has ever staged. The committee in charge of arrangements have already completed a list of sports which should attract every lover of athletics within reach.

Henderson stands at the head of the pitchers who have worked in ten games. The Lowell southpaw has won ten and lost four. Finneran is rated above him, but has only twirled four games, three of which he won.

Hugh Duffy says that his Portland club is going to land the league trophy. Jesse Burkett assures Worcester fans that he can go cop the flag any season that he wants it and he wants it this year. Louis Pieper claims that Lawrence will not be disturbed, no matter how hot the race, and we firmly believe that Lowell is the best team in the circuit and will eventually win the pennant! There can only be one winner, however.

Alex McLean was a busy man Tuesday with his two principle actors battling the same night. Both Baldwin and Gallant suffered defeat, but the ex-bicycle rider is not a whit discouraged with Gallant's showing. McLean says that the Chelsea boxer will yet show calibre enough to be returned the premier New England lightweight.

Jack Knight has made good with a vengeance in his comeback role with the Highlanders. Knight was farmed out to Newark, but his playing during the Bermuda trip induced Frank Chance to give him another opportunity to stay up with the big show. Manager Chance put him on the initial cushion when Hal Chase was traded and he has been playing a whirlwind game since his re-installation.

Dan Clohecy has at last yielded to the demands of the public, or perhaps the league officials, and has relinquished his post as manager of the Fall River club. Billy Hamilton will make a hit with the Fall River fans if any one can and the club is certain to show signs of life under his guidance. Hamilton will not enter the outfield himself, he says.

"Chic" Cargo has certainly been shifted some this year. "Chic" and his dog have been with Lawrence, Lowell and New Bedford and now they are headed for Fall River. "Chic" confided to the writer that he liked the New Bedford club and hoped that he would finish the season with the Whalers. Cargo has played professional ball for the past 12 years, but has never before been with more than two teams in one season.

Wingo of St. Louis does not believe in waiting to be batted in once he reaches first base. In the game with the Braves yesterday he was passed in the second, stole second on the first ball and then went to third while the ball was being returned to the pitcher. Together with Mowrey he completed a double steal, sliding under Rariden's glove. Some performance, when the fact is taken into consideration that Wingo is a hard worked catcher.

Although disappointed last Saturday in their proposed bout, Freddie Maguire and Gardner Brooks will meet in their scheduled ten round bout before the winter is out. In fact it is highly probable that a local athletic club will put them on during the next few months.

The accident which Rube Benton, crack boxman of the Cincinnati Reds, sustained yesterday should be a lesson to all ball players. Benton ran into an electric car with his motorcycle and received injuries from which he probably will die. President Hermann of the club has repeatedly warned him of the dangers surrounding a motorcyclist, but Rube was not satisfied unless he was burning up the oiled roads on his machine. The Cincinnati magnate is so incensed over the accident that he says Benton will draw no salary or expense money until he resumes playing.

LARNED, THE CHRISTY MATHEWSON OF TENNIS, READY FOR NATIONAL CHAMPIONSHIP GAMES

NEWPORT, July 31.—Tennis cracks may come and tennis cracks may go, but William A. Larned plays on forever. Larned, in a baseball term, is the Christy Mathewson of tennis. Though one of the oldest veterans of the game, he retains much of his dash and skill and is expected to make a good showing in the national championship games which will begin here August 16. Recently he showed that he was rounding into form for the national championships when he and Beals C. Wright at Boston defeated those two brilliant members of the younger set, Raymond D. Little and Theodore Roosevelt Pell, in the Longwood doubles match. Larned opines that he will again capture the national title at Newport this year. Players from the Pacific coast—McLoughlin, Bundy and Johnston—will battle against Larned and other eastern stars.

BUSTERS WIN TWO FROM GRAYS

Burkett's Pitchers in Fine Form While Lowell Was Weak in the Box—Scores 5-0 and 2-1

Lowell lost two games and second place yesterday when they met Jesse Burkett and his Worcester club in a double header at Worcester. Bushelman held Lowell to four scattered hits in the first contest and easily won, 5 to 0, while Bates in the second contest was just as effective. The score in the second game was 2 to 1.

Zieser started for Lowell, but his offerings looked so good to the Busters that he was taken out in the fifth after Worcester had scored her fourth run. Henderson, who replaced him, pitched a steady game.

The second game, by mutual agreement, only went seven innings. Seven hits were gathered off Maybohm in this contest and, coupled with a pass, these netted Worcester two runs and the game. Lowell got three hits and were lucky to get off with their lone tally. Halstein singled, was sacrificed to second by Miller and scored when Dee doubled to deep left.

Magee got two of the four hits made by Lowell in the first game and made five difficult put-outs in left field. The Lowell infield, as a whole, played sensational ball. The scores:

(First Game)

WORCESTER

	ab	r	bh	po	a	e
Walsh cf	4	1	1	2	0	0
Shorten rf	1	1	0	3	1	0
Roes 3b	2	0	2	2	0	0
Stewart lf	3	0	1	0	0	0
Carroll c	4	0	0	6	1	0
Cooney ss	4	2	2	3	1	0
Nye 2b	2	0	1	1	5	0
McCune 1b	3	0	1	10	1	0
Bushelman p	2	1	0	0	4	1
Totals	25	5	8	27	13	1

LOWELL

	ab	r	bh	po	a	e
Clemens cf	3	0	0	2	1	1
Aubrey ss	3	0	1	1	1	1
DeGroff rf	4	0	1	0	0	0
Magee lf	3	0	2	2	0	0
Halstein 1b	3	0	0	7	1	0
Miller 2b	3	0	0	4	2	0
Daly c	3	0	0	3	2	0
Dee 3b	3	0	0	4	2	0
Zieser p	1	0	0	1	0	0
Henderson p	2	0	1	0	4	0
Totals	28	0	5	24	13	2

Worcester	0	1	0	0	3	1	0	0	0—5

Two-base hits: Cooney and McCune. Three-base hit: Walsh. Hits: Off Zieser, 5 in 4 1-3 innings; off Henderson, 3 in 3 2-3 innings. Sacrifice hits: Magee, Nye and Roes. Stolen base: Stewart. Double plays: Dee and Miller; Henderson, Miller and Halstein; Shorten, Nye and Cooney. Left on bases: Worcester 6; Lowell 6. First on balls: Off Zieser 4; off Henderson 2; off Bushelman 3. Hit by pitcher: (By Zieser) Roes. Struck out: By Zieser 1; by Henderson 1; by Bushelman 4. Passed ball: Carroll. Time: 1.40. Umpires: Rorty and Duffy.

(Second Game)

WORCESTER

	ab	r	bh	po	a	e
Walsh, cf	3	0	1	3	0	0
Shorten, rf	3	0	1	1	0	0
Roes, 3b	3	0	2	1	2	0
Stewart, lf	3	0	0	0	0	0
Carroll, c	1	1	1	1	1	0
Cooney, ss	2	0	1	1	4	0
Nye, 2b	1	1	0	3	3	0
McCune, 1b	2	0	1	9	2	0
Bates, p	1	0	0	2	1	0
Totals	19	2	7	21	13	0

LOWELL

	ab	r	bh	po	a	e
Clemens, cf	3	0	0	1	0	0
Aubrey, ss	3	0	0	2	2	0
DeGroff, rf	3	0	1	3	1	1
Magee, lf	3	0	0	3	0	0
Halstein, 1b	3	1	1	3	0	0
Miller, 2b	2	0	0	2	0	0
Thomas, c	2	0	0	1	3	0
Dee, 3b	2	0	1	3	2	0
Maybohm, p	2	0	0	0	1	0
Totals	22	1	3	18	9	1

Worcester	0	0	0	0	2	0	0	0	—2
Lowell	0	0	0	0	1	0	0	0	—1

Two base hits: Shorten, Dee, Carroll. Sacrifice hit: Miller. Stolen bases: Carroll, Nye. Left on bases: Worcester 2; Lowell 2. First base on balls: Off Maybohm 1; off Bates 1. Struck out: By Maybohm 1; by Bates 1. Passed ball: Thomas. Time: 1.25. Umpires: Rorty and Duffy.

CLOHECY QUITS GAME

Billy Hamilton to Manage Fall River

FALL RIVER, July 31.—The announcement was made today that Wm. P. Hamilton, a former National league player, would assume the management of the Fall River club of the New England league tomorrow. Daniel F. Clohecy of Haverhill, a part owner of the club, who has acted as manager this season, relinquished the position because of other business interests. Manager Hamilton will direct the club from the bench.

AMATEUR BASEBALL

The Buntings will have the fast going T. R. & T. team from North Billerica for opponents next Saturday at Bunting park. This team is one of the fastest in this part of the state and has been playing a very good game this season, so a good game is assured for next Saturday.

The High Street Stars invaded the Sun office today and issued a challenge to the Centralville Stars for a game to be played tomorrow. "We'll play dem for anything," said the manager. Here is our lineup, ain't it a corker?" Thomas Norton, p Charles McCluskey, c; Charles Davenport, 1b; Walter Choquette, 2b; William McNamara, 3b; George Yates, ss; George Kelly, lf; Walter Davenport, cf; Joseph Duffey, rf.

RECALL PETITIONS OUT

Being Circulated Down in Lawrence

LAWRENCE, July 31.—The petitions for the recall of Director of Public Property Alfred Bradbury which have been indorsed by the Central Labor union will be placed in circulation before tonight, according to Secretary Bernard of the union. The papers were taken out from the city hall yesterday afternoon.

Secretary Bernard said last night that all the different labor bodies in the city are ready to do their part in the work of circulation and several people not interested in labor unions have expressed a desire to help. He said that the petitions probably would be given to members of the unions and that the work of obtaining signatures would be pushed forward as rapidly as possible. The petitions are being circulated in accordance with a unanimous vote of the Central Labor union at a meeting last Sunday evening at which Alderman Bradbury was severely censured for the drowning accident at the bath houses where eleven boys lost their lives.

BASEBALL RESULTS

New England League

At Worcester: Worcester 5, Lowell 0, (first game.) Worcester 2, Lowell 1, (second game, 7 innings.)

At Manchester: Lawrence 6, New Bedford 2.

At Portland: Portland 11, Fall River 5.

At Brockton: Brockton-Lynn game postponed, rain.

American League

At Boston: Cleveland-Boston game postponed, wet grounds.

At New York: New York 3, Chicago 0.

At Philadelphia: Philadelphia 2, St. Louis 1.

At Washington: Washington-Detroit game postponed, rain.

National League

At St. Louis: St. Louis 9, Boston 1.

At Pittsburgh: Pittsburgh 5, Brooklyn 3.

At Cincinnati: Cincinnati 5, Philadelphia 4.

At Chicago: Chicago 5, New York 0.

LEAGUE STANDING

New England League

	Won	Lost	P. C.
Lawrence	46	29	61.3
Worcester	45	30	60.0
Portland	45	31	59.2
Lowell	47	33	58.8
Lynn	36	38	48.7
Brockton	31	43	41.3
New Bedford	29	45	37.7
Fall River	24	51	32.0

American League

	Won	Lost	P. C.
Philadelphia	57	28	70.5
Cleveland	58	38	60.4
Washington	55	40	57.9
Chicago	51	50	50.5
Boston	46	46	50.0
Detroit	40	59	40.4
St. Louis	33	63	38.2
New York	30	62	32.6

National League

	Won	Lost	P. C.
New York	55	28	66.9
Philadelphia	53	35	60.2
Chicago	49	45	52.1
Pittsburgh	48	48	50.0
Brooklyn	42	48	47.7
Boston	39	51	43.3
Cincinnati	38	53	39.2
St. Louis	31	58	35.5

GAMES TOMORROW

New England League

Worcester at Lowell.
Lawrence at Fall River.
Lynn at Portland.
Brockton at New Bedford.

American League

Cleveland at Boston.
Detroit at Washington.
St. Louis at Philadelphia.
Chicago at New York.

National League

Boston at St. Louis.
Brooklyn at Pittsburgh.
New York at Chicago.
Philadelphia at Cincinnati.

DEMAND VOTES FOR WOMEN

Suffragists From Every State in Union Bombarded Senators With Petitions

WASHINGTON, July 31.—Votes for women were demanded today by delegations of suffragists from every state in the union who besieged the senate chamber and bombarded the senators with petitions bearing thousands of signatures urging consideration of a woman suffrage constitutional amendment. The siege of the senate followed a demonstration in the course of which hundreds of women paraded from Hyattsville, Md., through the country roads, through city streets, down Pennsylvania avenue to the capitol grounds. Members of the women's suffrage committee which already has favorably reported the suffrage amendment met the petition bearers and rode to the capitol with them.

Big Street Parade to Capitol

Miss Alice Paul, chairman of the executive committee of the National American Woman Association, officers of the association and the senate committee headed the parade. At the capitol it disbanded and a cloud of feminity fluttered into the senate wing. The dignified hush of the impossing marble room just off the senate chamber was shattered by the demands of the women from various states that their cards be taken to their senators. The pages were busy for the better part of an hour hurrying senators from the chamber to meet their constituents armed with petitions.

After the petitions had been presented the delegations flocked to the galleries where seats had been reserved and the woman suffrage supporters on the floor of the senate took charge of the demonstration.

Senator Owen officially presented the petitions to the senate and Senators Ashhurst, Poindexter, Works, Lane, Smoot, Clapp, Thomas, Shafroth and Hollis made brief addresses endorsing the petitions.

GREAT BRITAIN WILL NOT SHOW

Decided Against Participation in Panama-Pacific Exposition at San Francisco

LONDON, July 31.—Great Britain has decided against participation in the Panama-Pacific exposition at San Francisco in 1915. Notification of this determination of the British government was conveyed officially to Washington early this week, the despatch merely stating that Great Britain was not in a position to participate in the San Francisco exposition. No reasons were given.

Both the British foreign office and Walter Hines Page, the American ambassador, decline to discuss the matter or to reveal the cause of this reversal of the announcement made some time back that Great Britain had decided in principle to participate in the exposition.

It has been mooted for some time, however, that the dispute in regard to the Panama canal tolls might possibly lead to this result and the present notification of non-participation is attributed to that cause.

Paragons, Fri. eve., Kasino, 20 for 25c.

BEWARE

Of men soliciting for the New England states Veteran Firemen's League muster, to be held in Lowell, Thursday, August 28, 1913, without credentials. Official solicitors will have credentials. Donations may be made to James H. Walker, Pres., or George Hartwell, Treas.

Muster Committee.
JAMES H. WALKER, Chairman.
HARRY E. CLAY, Secretary.

WEBBER FAMILY.
Appearing at Lakeview All This Week

AMUSEMENT NOTES

The Kasino

Dog days have no terrors for Kasino patrons, for there is always a breeze on Kasino hill, overlooking the picturesque South common. Here one may enjoy dancing in absolute comfort on the most humid days, with an experienced orchestra playing the most tuneful music imaginable. The free concerts preceding dancing, continue to draw large crowds. The Kasino is open every night and on Saturday afternoon.

Canobie Lake Park

RosePitonof, champion girl swimmer of the whole world, is at Canobie Lake park for a two weeks' visit and during that time she is receiving all of her local friends. She made many acquaintances in this city during her theatrical engagements here and now that she has taken a camp at Canobie she has sent out a general invitation for them to visit her and to take a swim with her in the big swimming pool. The park management has given the little swimmer the privilege of just living in the pool if she wants to and she says that she intends to for she wants to keep in training for her next big test, the swim from New York to Sandy Hook.

Rose says that everybody ought to know how to swim and if there's anyone who doesn't already know, she'll teach them. She is going to enjoy herself during her practice, too, for she says that she will stay in the water all the time and just have fun with the boys and girls who visit the place. She is well able to take care of herself with the grown-ups, too, for she can swim with any of them.

Miss Pitonof will spend this week and next at Canobie Lake park and will be in the swimming pool every day and evening, just as long as she cares to, and she surely does care about the water—just like a duck does.

Merrimack Square Theatre

If the day is sultry and you're feeling blue, drop into the Merrimack Square theatre where it's always cool and comfortable and see the program of pleasing vaudeville and motion picture plays. It will be sure to make you feel better.

Next week The Temple Players will make their last appearance in Lowell this season in a one act comedy with music entitled "A Manager's Troubles." There will be other acts and photoplays while in the near future the Merrimack Square Theatre Players will come to this popular playhouse for an indefinite engagement. They will be seen in all Broadway's latest successes. Subscription sale of seats Wednesday, Aug. 6. Regular sale later. Have your favorite seats reserved for you every week; it costs no more.

Lakeview Park

The second of the semi-weekly float nights at Lakeview park is scheduled for this evening, and as a special feature of today's program at this popular resort, the celebrated Avellino band has been engaged and will give a concert from 7 until 9 o'clock. The organization is now making a tour of New England summer resorts and have been meeting with great favor wherever they have appeared. So popular are the concerts they give that the demand for return engagements at the various parks and summer resorts exceeds the time available, and it is expected that their appearance here tonight will be much appreciated by patrons at Lakeview and that large crowds will listen to the concert.

The grounds and lake as well as neighboring cottages will be illuminated with Japanese lanterns and will present an unusually pretty sight. The Weber Family who have made a pronounced hit with patrons of Lakeview with their performances on the open air stage will give their usual afternoon and evening performances today and for the remainder of the week. At the theatre a new moving picture program will be offered, commencing this afternoon, for the last three days of the week and a series of the latest and best photo plays will be shown. Next Sunday afternoon and evening, the usual band concert will be given at Lakeview, while as the special outdoor attraction for next week the management has engaged the daring and sensational aerial ladder artists "Dennis Brothers." As a special feature for next Tuesday evening, an elaborate fireworks display is being arranged for.

THE COOL MERRIMACK
Vaudeville and Photo-Plays
Continuous from 1 to 10.30 p. m.
Next Week—The Temple Players
Coming Soon
Merrimack Square Theatre Players
Subscription sale Wednesday, Aug. 6

CANOBIE LAKE PARK
Special Added Attraction All This Week.
ROSE PITONOF
Champion Girl Swimmer of the World, In
DIVING, SWIMMING AND WATER FROLICS, AT THE SWIMMING POOL

KASINO
Open Every Night 7.45
Also Saturday Afternoon

LAKEVIEW TODAY
And Every Afternoon and Evening
FREE MOVING PICTURES
At the Theatre
New Program Mon., Thurs. and Sun.

FREE!
ALL THIS WEEK
Afternoon and Evening
THE FAMOUS
WEBER FAMILY
6—Unexcelled Acrobats—6
SPECIAL
Thursday, July 31
FLOAT NIGHT and CONCERT
By the AVELLINO BAND
An organization of noted soloists, presenting a select and varied program. Concert from 7 to 9.

THE SUN CLASSIFIED ADVERTISEMENTS

TO LET

THREE ROOM TENEMENT TO LET, in good condition, between Westford and Middlesex sts. Address F. Piche, 23 Howard st.

PLEASANT 8-ROOM TENEMENT and shed to let, after Aug. 2, to man and wife; gas; price $2.25 per week; 25 Fulton st., Centralville. Apply 276 Westford st.

PLEASANT 5-ROOM TENEMENT to let; pantry and shed; good condition; rent $9. 416 School st., near Middlesex st.

MY HOUSE AND STABLE AT 239 Wentworth avenue, to let after Aug. 1. Chas. A. Eveleth, Lowell jail.

FURNISHED ROOMS TO LET, SUMMER rates. 25c and 50c night; $1 to $3 week. 32 Bridge and 133 Paige st.

NEW TOURING CAR TO LET BY day or hour. Careful chauffeur of 12 years' experience. Tel. 1342 or 1688, or call at G. H. Wood's Jewelry store, 135 Contr st.

TENEMENT OF 7 ROOMS TO LET at 64 Chestnut st. Rent $9. Inquire Flynn's Market, Gorham st.

LOWER FLAT TO LET; NEW house, 69 Agawam st.; 6 rooms, bath, pantry, set tubs, hot water, window shades, all hardwood floors. Apply 94 Andrews st.

6-ROOM FLAT TO LET, 151 B ST. Steam heat, open plumbing, set tubs; all modern improvements. Inquire 149 B st.

TWO LARGE FRONT FURNISHED rooms to let at Hamilton Chambers, 19 Hurd st.

ROOM SUITABLE FOR BARBER shop or business office, to let, on second floor of the Harrington building, 52 Central st.

TO RENT

Desirable Offices in Traders Bank Building, 38-40 Middlesex Street.

TENEMENT TO LET

Five rooms, with bath, set tubs, hot and cold water. Apply at 777 Central St.

CHRONIC DISEASES

SUCCESSFULLY TREATED BY

MECHANO-THERAPY

The many cures made in Lowell during the past year amply testify to the efficacy of my treatment and if you, reader, have tried medicinal methods with unsatisfactory results, it will be to your advantage to investigate my treatment. The cost is small and the results rapid. F. A. McGraw M. T. D., 97 Central st., room 11. Sundays and Thursdays only, 3 to 4, 5.30 to 7 p. m. Consultation free. Tel. 673.

TO LET

TWO WELL FURNISHED ROOMS to let, for light housekeeping; range, gas range, kitchen utensils, hot and cold water, separate entrance and toilet; everything complete. Call Saturday, 61 Church st.

FOUR LARGE TENEMENTS TO let; 7 and 8 rooms each, baths, wash trays, hot and cold water, hardwood floors; everything convenient. Will be ready in one week. 533 Merrimack st. Inquire on premises or at 25 Adams st. Tel. 1895-W.

CHEAP RENT—FIXED UP NEW. Three flats, 5 rooms each, at 48 and 50 Elm st. Four flats at 145 Cushing st., $1.50 a week, 4 rooms each; one 5-room flat, 43 Prospect st., $8 month. Joseph Flynn, 71 Chapel st.

HOUSE AND BARN TO LET, WITH 1, 2 or 3 acres of land. Apply Conners Bros. Co., 161 Plain st.

MODERN FLATS TO LET; LOW rent; Davis sq. Inquire F. W. Farrows, 646 Gorham st.

TWO FURNISHED ROOMS FOR light housekeeping, fitted with gas stove, to let, at 19 Hurd st.

TENEMENT OF FOUR ROOMS TO let, in Pawtucketville, near bridge. Inquire 89 Varnum ave.

PLEASANT TENEMENT OF SIX rooms, to let, in Pawtucketville, with bath, gas and open plumbing. Served by two car line. Inquire 89 Varnum ave.

FIRST CLASS BOARD AND ROOMS to let; steam heat; most desirable residential district in the city; one minute's walk from Westford st. car line. Inquire Mrs. Nettie Saunders, 65 Gates st. Tel. 2656.

WANTED

WASHING AND CLEANING WANTED by the hour; call mornings. Address C 78, Sun Office.

FIVE OR SIX ROOM COTTAGE OR flat wanted to rent, with modern improvements, preferably in the Highlands or Belvidere. Address, stating rent, to C 75, Sun office.

FURNITURE REPAIRING AND UPholstering wanted by skilled man; work done at your own home; low cost; will call anywhere and give estimate; references. J. W. Emery, 3 Tyler st.

W. A. LEW

Steam dyeing and cleaning of ladies' and gents' wearing apparel. 30 years in the business.

49 JOHN STREET

Taylor Roofing Co., Inc.

Use galvanized iron cut nails for shingling, size 4 penny; they do the best work. Gravel roofing done promptly and well.

TEL. 969, 140 HUMPHREY ST.

Bright, Sears & Co.

WYMAN'S EXCHANGE

Bankers and Brokers

SECOND FLOOR

SPECIAL NOTICES

IF THE WOMAN WHO CALLED AT the New Idea millinery store, 179 Central st., last Monday afternoon, will call again and bring the two sets of furs with her she will save further trouble and receive reward.

INFORMATION WANTED—IT USED to be an olden custom to "measure a head for a headache." I would like to know if there is anybody in Lowell who understands this treatment. Write B, Sun Office.

WHISPER, LAWLESS NOONAN'S Hair Stain, black, brown, 25c, 50c. Dows', Lowell Pharmacy, Story's, Noonan's.

EXPERIENCED TEACHER WILL give private lessons in mathematics and all branches of the English language. Special instruction to backward pupils during vacation. Miss K. E. Cavanaugh, 129 Llewellyn st.

PIANOS AND ORGANS TUNED AND repaired. Tuning $1. J. Kershaw, 190 Cumberland road. Tel. 844-J.

BENT'S NO. 1 KILLS LICE ON children. Excellent for browntail moth itching; ivy poison, hives, mange, salt rheum, falling hair. 25 cents at Falls & Burkinshaw's.

LIMBURG CO., CHIMNEY EXPERTS —Chimneys swept and repaired. Residence 1128 Bridge st. Tel. 946-W.

THE SUN IN BOSTON—THE SUN IS on sale every day at both news stands of the Union station in Boston. Don't forget this when taking your train for Lowell.

PROF. EHRLICH'S "606"

SALVARSAN

Administered in the veins at Dr. Temple's Lowell office. NO LOSS OF TIME from business. NO PAIN. Lues, malaria, locomotor ataxia and various forms of skin disease arising from blood poison.

This solves the problem of the centuries and rids the world of the WORST SCOURGE that the human race has known. RESULTS IMMEDIATE. Wasserman blood tests made. Also treats cancers, tumors, all acute and chronic blood and nervous diseases of men and women, hydrocele, varicocele, stricture, prostatic diseases, piles, fistula, fissures, ulcers, and rectal diseases, WITHOUT THE USE OF THE KNIFE. Diseases of the eye, ear, nose, throat, skin, stomach, liver, kidneys, bladder, bowels, and rectum, epilepsy, and all nervous diseases.

Terms always made to suit the convenience of anyone applying for treatment, and very reasonable charges. Do not treat elsewhere until you have investigated methods and terms. Lowell office, 97 Central street, Mansur block, Wednesdays, 2 to 4, 7 to 8. Sundays, 10 to 12.

Consultation, Examination, Advice FREE

REAL ESTATE FOR SALE

7-ROOM COTTAGE FOR SALE; modern improvements, 11,000 ft. of land, near school and electrics, corner of Cornell and Princeton sts.

COTTAGE OF SEVEN ROOMS, CLOSE to mills, churches and schools; corner lot; for sale. Inquire at 69 Swift st.

HOUSE OF TWO TENEMENTS WITH separate yards, newly painted inside and outside, for sale; located near Middlesex and School st. Assessed for $1500. Will sell for assessed value. Has yearly rental of $150. Always rented. For terms and other particulars. Address Q 99, Sun Office.

NICE FOUR TENEMENT BLOCK ON Beech st. for sale; 2 tenement house on Fremont st.; 4 tenement block in Navy Yard; number of two tenement houses and cottages in all parts of city. Inquire of John McMenamin, 212 Merrimack st.

FARM FOR SALE

About 6 acres good land, high, slightly, near electrics, fruit for home use; house 1½ story, 7 rooms and shed, small stable, hen house for 300 hens. This is only 1 mile from the Lowell line and will make a fine country home for a Lowell workingman. Price only $2500, with ½ or less in cash. For small farm bargains near Lowell call on W. E. Dodge, 9 Central st.

FOR SALE

Two miles from Merrimack sq., five acre place, fair buildings. Price $1800. Near C st., 6-room house, large lot of land, some fruit. Price $1100. Near East Merrimack st., 7-room house, large lot of land. Price $2100. In Centralville, near Bridge st., good 6-room house in good repair. Price $1050. G. L. Hubbard, 73 First st. Tel. 2103.

LOST AND FOUND

LARGE MESH BAG, CONTAINING rosary and handkerchief, lost, Sunday evening, between Edson school and Lowell jail. Finder please return to 11 Cedar st., and receive reward.

SUM OF MONEY FOUND. OWNER can have same by calling and identifying property at 108 Shaw st., after 6 p. m.

EYEGLASSES LOST, EITHER IN Middlesex st. car, or in vicinity of Middle and Central sts; Pick, Hudson, Mass., stamped on case. Finder please return to Postmaster, Hudson, Mass., and receive reward.

GOLD CROSS AND CHAIN LOST A few weeks ago; initials D. T. B. on front of cross. Reward if returned to 123 Bowers st.

ROSARY BEADS LOST SUNDAY, between 52 Butterfield st. and St. Patrick's church. Return to 52 Butterfield st.

F. W. CRAGIN & CO.

Lowell, Mass.

MANUFACTURERS OF

Cabinet Work of All Kinds to Order

Stores and offices fitted up. Wood turning, jobbing and repairing. Old furniture repaired and finished. New furniture made to order.

46 Fletcher street Telephone

FOR SALE

MOTORCYCLE FOR SALE, IN GOOD condition. Owner leaving city. Call 59 Grove st.

SECOND HAND LUMBER FOR sale; nearly new; also matched boards. Inquire 24 Second st., up one flight.

BUICK MODEL NO. 17 TOURING car in good condition, for sale; fully equipped with extra tires and tubes. Good trade for quick sale. F. W. Barrows, 646 Gorham st.

BLACK HORSE FOR SALE. 1350 lbs.; 8 years old and sound. Harry L. Shedd, So. Lowell. Tel. 194-M.

BOY'S BICYCLE FOR SALE; NEARly new, with coaster brake; first class condition; no reasonable offer refused; call evenings. 80 Cambridge st.

BOARDING AND LODGING HOUSE for sale; 30 rooms, newly furnished, steam heat and baths; rent low for location and size. Apply on premises, 19 Hurd st.

MONEY TO LOAN

CREDIT TO ALL

LOANS

Made on short notice without publicity.

We give you the money so cheap that you can't afford to owe anyone else and at charges that honest people can afford to pay. New Methods.

Borrow $10.00 Pay back $11.50
Borrow $15.00 Pay back $16.50
Borrow $20.00 Pay back $22.00
Borrow $25.00 Pay back $27.50
Borrow $30.00 Pay back $33.00
Borrow $40.00 Pay back $44.00
Borrow $50.00 Pay back $55.00

In monthly or weekly payments. Legal rates of interest. Credit once established with us is as good as a bank account in time of need. Our rates and plans have proved to be the best because our customers are glad to come again.

MERRIMACK LOAN COMPANY,

Room 3, 81 Merrimack street, 17 John street. Hours: 8 a. m. to 6 p. m. Monday and Saturdays until 9 p. m. Tel. connection. License No. 61.

CHIN LEE & CO.

Chinese and American Restaurant

Dining rooms reserved for ladies, for private parties. This restaurant is open from 11.30 a. m. to 1 a. m., including Sundays. 117 Merrimack st., near John st. Telephone 1322.

HELP WANTED

KITCHEN GIRL WANTED AT 82 Willis st.

MAN WANTED TO ACT AS TICKET taker and treasurer for my girl show now working. Experience unnecessary; salary $25 per week and 1-3 of profits; must invest small amount of money. Secured. Fred DeCroteau, 218 Tremont st., room 206, Boston, Mass.

TOP STITCHERS AND VAMPERS wanted on men's Goodyear welt shoes. Apply Stover & Bean Co., Hood bldg.

ASSEMBLERS AND POUNDERS, also operators on lasting machines wanted. Apply at W. J. Barry Shoe Co., 50 Stackpole st.

EXPERIENCED SALES GIRL wanted to work in a bakery. Address C 7, Sun Office.

TOP STITCHERS WANTED; steady work and good pay. Apply Federal Shoe Co., Dix st.

DRIVER WANTED FOR MILK wagon, and carpenter for general work. Hood Farm.

McKAY SEWER WANTED AT ONCE; plenty of work. Apply Robinson & Hazelton Shoe Co., Rockingham st.

YOUNG MAN WANTED TO ACT AS treasurer for road show. Can draw $25 a week and share of profits. $500 required. United Sales Co., Sun bldg.

GOOD TURNER AND CABINET maker wanted. Also other good men. Hubbard Sash Door and Lumber Co., Manchester, N. H.

GOOD SLASHER TENDER WANTed. Write stating experience, Box 2027, Bridgeport, Conn.

SALESMEN WANTED—EARN $150 monthly. Expenses. Exclusively or side line. Highly advertised goods. Woodfern Cigar Co., New York, N. Y.

Repairers Wanted

Patent Leather and Russia Calf Repairers wanted at once. Derry Shoe Co., Derry N. H.

LOOPERS WANTED

Can also use two good fixers on banner machines. Apply Middlesex Co., Warren St.

SUMMER RESORTS

COTTAGE TO LET AT SALISBURY beach, six rooms, five beds, gas, water, near centre. If you wish for reply send stamp. H. Byron, 116 Park st., Lawrence, Mass. Second flight.

Storage For Furniture

Separate rooms 1 month for regular $2 two-horse load. The dryest and cleanest place for storage in Lowell. Telephone connection. O. F. Prentiss, 356 Bridge st.

LEGAL NOTICES

FORM OF ADMINISTRATOR'S NOTICE TO CREDITORS OF INSOLVENT ESTATE.

Estate of Albert W. Danforth, late of Lowell, in the County of Middlesex, deceased, intestate, represented insolvent.

The Probate Court for said County will receive and examine all claims of creditors against the estate of said Albert W. Danforth and notice is hereby given that six months from the fourteenth day of July, A. D. 1913, are allowed to creditors to present and prove their claims against said estate, and that the Court will receive and examine the claims of creditors at Lowell, on the sixteenth day of September, 1913, at nine o'clock in the forenoon, and at Cambridge, on the fourteenth day of January, 1914, at nine o'clock in the forenoon.

EDWARD H. SCRIBNER, Administrator.

COMMONWEALTH OF MASSACHUSETTS. Middlesex, ss. Probate Court.

To the devisees under the will and all other persons interested in the estate of Rachel H. Allyn, late of Charleston, the State of Vermont, deceased.

Whereas, Horace W. Bailey, executor of the will of said deceased, has presented to said Court his petition for license to sell at public auction the whole of a parcel of the real estate of said deceased for the payment of legacies, and for other reasons set forth in said petition.

You are hereby cited to appear at a Probate Court to be held at Cambridge in said County, on the eighth day of September, A. D. 1913, at nine o'clock in the forenoon, to show cause, if any you have, why the same should not be granted.

And said petitioner is ordered to serve this citation by delivering a copy thereof to each person interested in the estate fourteen days, at least, before said Court, or by publishing the same once in each week for three successive weeks in The Lowell Sun, a newspaper published in Lowell, the last publication to be one day, at least, before said Court.

Witness, Charles J. McIntire, Esquire, First Judge of said Court, this fifteenth day of July in the year one thousand nine hundred and thirteen.

W. E. ROGERS, Register.

To the Honorable the Justices of the Superior Court within and for the County of Middlesex:

Respectfully libels and represents Josephine A. Hatch, of Melrose, in said County, that she was lawfully married to Ralph L. Hatch, whose residence is to your libellant unknown, at Providence, in the State of Rhode Island on the twelfth day of August, A. D. 1905, and thereafterwards your libellant and the said Ralph L. Hatch, lived together as husband and wife in this Commonwealth, to wit, at said Melrose; that your libellant has always been faithful to her marriage vows and obligations, but the said Ralph L. Hatch, being wholly regardless of the same, at said Melrose, on or about June 25, A. D. 1912, and at divers other times and places was guilty of cruel and abusive treatment of your libellant; and being of sufficient ability, grossly or wantonly and cruelly refused or neglected to provide suitable maintenance for your libellant.

Wherefore your libellant prays that a divorce from the bonds of matrimony may be decreed between your libellant and the said Ralph L. Hatch.

Dated this twenty-first day of July, A. D. 1913.

JOSEPHINE A. HATCH.

COMMONWEALTH OF MASSACHUSETTS. Middlesex, ss. Superior Court, July 21, A. D. 1913.

Upon the foregoing libel, it is ordered that the libellant notify the libellee to appear before our Justices of said Court, at Cambridge, in said County, on the first Monday of September next, by causing an attested copy of said libel and of the order thereon to be published in The Lowell Sun, a newspaper published in Lowell, in the County of Middlesex, once a week, three weeks successively, the last publication to be fourteen days at least before the said last mentioned day, and that an attested copy of said libel and order thereon be sent by registered letter to the last known residence of the libellee, that he may then and there show cause, if any he have, why the prayer in said libel set forth should not be granted.

WM. C. DILLINGHAM, Clerk.

A true copy of the libel and of the order thereon.

Attest,

WM. C. DILLINGHAM, Clerk.

COMMONWEALTH OF MASSACHUSETTS. Middlesex, ss. Probate Court.

To all persons interested in the estate of Mary L. Libbey, late of Elizabeth, in the County of Union, and State of New Jersey, deceased, or in the personal property hereinafter described, and to the Tax Commissioner for said Commonwealth.

Whereas, Ernest L. Libbey, appointed executor of the will of said deceased, by the Orphans' Court for the County of Union, in the State of New Jersey, has presented to said Court his petition representing that as such executor he is entitled to certain personal property situated in said Commonwealth, to wit: Deposits in Central Savings Bank, Lowell Institution for Savings and City Institution for Savings, all in Lowell, in said County of Middlesex; and praying that he may be licensed to receive or to sell by public or private sale on such terms and to such person or persons as he shall think fit—or otherwise to dispose of, and to transfer and convey such estate.

You are hereby cited to appear at a Probate Court to be held at Cambridge, in said County of Middlesex, on the eighth day of September, A. D. 1913, at nine o'clock in the forenoon, to show cause, if any you have, why the same should not be granted.

And said petitioner is ordered to serve this citation by publishing the same once in each week, for three successive weeks, in The Lowell Sun, a newspaper published in Lowell, the last publication to be one day at least before said Court, and by delivering a copy of said citation to the Tax Commissioner for said Commonwealth fourteen days at least before said Court.

Witness, Charles J. McIntire, Esquire, First Judge of said Court, this twenty-second day of July, in the year one thousand nine hundred and thirteen.

W. E. ROGERS, Register.

COMMONWEALTH OF MASSACHUSETTS. Middlesex, ss. Probate Court.

To the next of kin and all persons interested in the estate of Edward J. Hines, of Lowell, in said County, minor.

Whereas, John P. Curley, the guardian of said minor, has presented his petition for license to sell at private sale, in accordance with the offer named in said petition, or upon such terms as may be adjudged best, certain real estate therein specified, of his ward for investment.

You are hereby cited to appear at a Probate Court to be held at Cambridge, in said County of Middlesex, the ninth day of September, A. D. 1913, at nine o'clock in the forenoon, to show cause, if any you have, why the same should not be granted.

And said petitioner is ordered to serve this citation by delivering a copy thereof to each of you fourteen days at least before said Court, or by publishing the same once in each week, for three successive weeks, in The Lowell Sun, a newspaper published in Lowell, the last publication to be one day, at least, before said Court.

Witness, Charles J. McIntire, Esquire, First Judge of said Court, this twenty-third day of July, in the year one thousand nine hundred and Thirteen.

W. E. ROGERS, Register.

IRISH LEADER BURIED

Many Mourners at John O'Callaghan Funeral

BOSTON, July 31.—Funeral services of John O'Callaghan, national secretary of the United Irish League of America and for 25 years a valued employe of the Boston Globe, were held yesterday morning in St. Columbkille's church, Brighton. The great church was thronged with mourning friends, estimated at 1200, many coming from New York, Philadelphia, Pittsburgh, Chicago and Montreal.

Very Rev. J. H. Canon Cummins, D. D., P. P., of Roscommon, Ireland, was present, being on a tour in this country and delegated by the Irish parliamentary party as its personal representative at the funeral.

Since Mr. O'Callaghan's death the circle of sorrow has been ever widening as the news spread throughout the country and abroad. Evidence of the place he had won in the hearts of hundreds was shown by the throng gathered to pay tribute to his work for his beloved Ireland.

The funeral cortege left the house at 9.45, the hearse being flanked on either side by the following men as pallbearers: Michael J. Ryan, national president of the United Irish League; Thomas Reilly of Philadelphia, member of the national executive committee; Pres. Michael J. Jordan of the Boston branch, who also represented the Charitable Irish society; Michael Maynes of the national executive committee; C. O'Connell Galvin, secretary of the Boston branch; Patrick J. Slade, Dr. Henry V. McLaughlin and Hon. Augustine J. Daly of Cambridge, of the local executive committee, and William F. Kenney, representing the Boston Globe.

League's Delegation

Following the hearse came a delegation representing the United Irish League, Boston and vicinity being largely represented. Members from outside New England were also in line. Among them were the following: Mayor Patrick J. Duane, Waltham; Michael Morrison; Mayor J. Edward Barry, Cambridge; Dr. James T. Gallagher; James T. Barrett, P. H. Costello, Col. Roger F. Scannell, Thomas Sproules, Denis A. Scannell, Peter McConarty, Quincy; Michael F. Dever, James J. Denis, J. Bergin, P. C. Kelly, Andrew Trahey, P. J. Conlon, Daniel F. Sullivan, William Walsh, C. I. Fitzgerald, Maj. Thomas McGourty, James J. Flynn, P. J. Bergin, Patrick F. Ford, P. C. Kelly, Hugh Osborne, Thomas M. Murnane, James J. Higgins, John B. O'Higgins, Maurice Murnane, Thomas J. Mitchell, Inspector Michael H. Cronin, John F. McDonald, Jeremiah G. Fennessey, Charles Birmingham, Thomas Kearney, Frank Birmingham, Edward J. Gallagher, Lowell; Charles J. O'Malley, Michael McManus, Fall River; Stephen McFarland, Augustin Ford, New York; Michael J. Denehy, Pittsburgh, Pa.; John B. Kennedy, Gardner; Charles J. Doherty, Ex-Atty. Gen. M. T. Moloney of Ottawa, Ill.; J. J. Cronin, Hudson; William J. Burke, Henry Burke, John Kelly, South Natick; John Woods, John Howlett, John J. Sharkey, Dr. Edward F. Timmins, Frank Ford, New York and Dr. T. T. O'Keefe.

The league delegation formed in two lines within the church, between which the body was borne toward the altar.

Services at the Church

The solemn high mass of requiem was sung by Rev. William J. Reardon, assisted by Rev. John Madden, deacon, and Rev. Alexander Bashon, subdeacon.

Seated in the sanctuary were Very Rev. Fr. James T. O'Reilly, O. S. A., rector of the Augustinian Fathers' community at Lawrence and a member of the executive committee of the United Irish league; Rev. Dr. John T. Mullen, rector of St. Michael's church, Hudson; Rev. Fr. E. J. Fitzgerald of Clinton, state chaplain of the Ancient Order of Hibernians; Rev. T. J. O'Connor of S. S. Peter and Paul's church, South Boston; Rev. Fr. David Regan of St. Patrick's church, Roxbury; Rev. Fr. John Lyons of Holliston, Rev. Fr. W. F. Shaughnessey of Watertown and Rev. Patrick J. Lyons, pastor of the Nightworkers' Chapel of the Immaculate Conception and chaplain of Carney hospital, who attended the deceased in his last hours.

During the service a Gregorian requiem accompaniment was sung. Miss Mary Powers, organist of the parish, presided at the organ, and directed the choir. Mrs. J. F. Sullivan and Miss Helen Neville were the sopranos, Miss Mary Ford, alto; Louis Keegan, tenor; Declan W. Corcoran, baritone, and J. F. Linehan, bass.

The solos were the "Domini" by Mr. Corcoran and Leyback's "Pie Jesu" by Miss E. A. McLaughlin, the soprano of the cathedral.

Just after the church services Fr. Reardon received a cablegram from Rev. Joseph Tracey, pastor of St. Columbkille's church, who is now traveling in Ireland, stating that he was shocked at hearing the news and that yesterday morning he said mass at Sligo for the repose of Mr. O'Callaghan's soul. When Rev. Fr. Tracy left for Ireland he carried many letters of introduction written by Mr. O'Callaghan to friends there.

Interment was in St. Paul's cemetery, Arlington. Committment prayers were said at the grave and James J. Flynn sang the "Benedictus."

A GREAT SUCCESS

Closing Night of Garden Party at St. Columba's Church Attracted Many People

The closing of the two-days' lawn party which was held on the grounds of St. Columba's church for the benefit of the parish took place last night and it is reported the attendance was still larger than on the opening night, which is a good proof that the committee was not asleep at the switch. The affair was one of the most successful ever conducted in this young but flourishing parish and the success of the event reflects much credit on the pastor, Rev. John A. Degan and the many members of the various committees.

The "midway" and different sales tables were well patronized last night, while the automobile rides were taken in by mostly all present. In the latter part of the evening dancing was enjoyed by the younger element to the sweet strains of music supplied by the Lowell Cadet band.

The entire list of the committees in charge of the various arrangements is as follows:

Fortune telling: Miss Rourke, teller; Miss Katherine McDermott, Miss Katherine Dundon and Miss Martha Walsh.

Fish pond: Miss Elizabeth Murphy.

Candy table: Miss Rose Hanlon, matron; Misses Marietta Cassidy, Anna Cassidy, Anna Marley, Katherine McDermott, Fenny Dunfey, Laura Cogger, Lillian Walsh, Kathleen Dundon, Bernice Dundon, Jennie Cogger, Mary Cassidy, Mrs. Martha Walsh, Mrs. Martin H. Reidy, and Mrs. Chas. Holmes.

Refreshment table: Mrs. Patrick Brosnan, matron; Mrs. Edward McCarthy, Mrs. Michael Lynch, Mrs. David Dundon, Mrs. John Monohan, Mrs. William Dunn, Mrs. Charles McKenney, Mrs. Andrew Brown, Mrs. Elizabeth Campbell, Mrs. John Farley, Mrs. Andrew Molloy, Mrs. David Williams, Mrs. John McOsker, Mrs. Patrick Cogger, Mrs. John O'Connor, Miss Catherine Farrell, Mrs. John Kelleher and the Misses Kate McManimon, Mary Brown, Nellie Halloran, Katie Morris, Mary Gleason and Lizzie Finnerty.

Chimney alley: John Walsh, Robert Brown and William Lynch.

Mutt and Jeff: E. N. Lanctot and Harry Clemens.

Ring toss: Daniel Wholey, Jr., and John Cryan.

Candy wheel: Edward McCarthy, James Gorman and Harold Judge.

Jewelry table: Joseph McAvinnue and Edward McMahon.

Novelty wheel: N. Burns, Cornelius Cronin, Matthew Wholey, Albert McDonald and William McDonnell.

Parking autos: Daniel Wholey, Sr., George Hobden and Daniel Desmond.

Committee on grounds: Martin H. Reidy, Charles Holmes, Andrew Molloy and M. J. Lynch.

Tickets: Andrew Molloy and Martin H. Reidy.

SILKS AND CANVAS

The difference in these is no greater than that between Franklin toilet paper and the ordinary. Franklin is a smooth, pure manila tissue, most other 10c, three for 25c, papers are made from wood pulp and are rough, tender and spongy. Thirteen packages, $1. Delivered free. Howard, the druggist, 197 Central street.

DESPERATE SING SING CONVICTS HIDE FACES FROM CAMERA AS THEY ARE TRNSFERRED

NEW YORK, July 31.—Handcuffed and shackled together, sixty prisoners, mostly second term men and unruly, were transferred from Sing Sing prison to Auburn prison without trouble. This was the second batch transferred, due to the congested and unsanitary conditions at the old prison. It was planned to remove others later. Because of the recent fires at Sing Sing, started by some of the desperate characters, it was feared that there would be trouble when the transfers were made. The picture shows the head of the line passing in front of Sing Sing on the way to the station. Most of the prisoners covered their faces from the camera.

I. W. W. LEADER SENT TO JAIL

PATERSON, N. J., July 31.—Patrick Quinlan, the Industrial Workers of the World leader, active in the recent silk workers' strike, was sentenced today to serve a year in the county jail for saying last Saturday night at a socialist meeting:

"Elect a socialist mayor and then you won't have cops like Bunny Ryan batting you over the head with a club."

Quinlan admitted having used this language but denied that it was disorderly, as charged. He is now out on bail pending appeal from conviction and a two to seven-year sentence to state prison for inciting to riot during the strike. He said he would appeal today's decision.

POOR ICE CROPS

Manchester, N. H., Threatened With Ice Famine, But Price of Ice Will Not Be Increased

MANCHESTER, N. H., July 31.—According to reports from leading representatives of Manchester ice companies this city is on the verge of an ice famine. Manchester is facing a situation which is unprecedented in its history, for withdrawal of companies from this field, an open winter, poor quality of ice and larger percentage of shrinkage has reduced the available supply by several thousand tons.

One company has cut 8000 more tons this year than in previous winters but even this does not meet the demand. The growth of the city is another contributing cause to the ice famine for it has been impossible for the companies left to supply the outskirts of such a rapidly growing city as Manchester.

Voluntary increases in wages have been made to employes of the ice companies by their heads without demand from the men, owing to the longer hours they have been forced to work. While there is a shortage of ice there will be no increase in price in Manchester as the companies have said they do not wish to squeeze the people. They simply have issued a word of warning to the people of the city to carefully guard the ice supply so that there will be no hardship through a shortage.

Col. William S. Marcotte outlined the situation in Manchester yesterday in the following interview:

"We will not raise the price of ice on any individual or corporation in Manchester above the present rates so long as we have a single pound of ice in our storehouses," said Col. Marcotte to a reporter yesterday. Continuing, Col. Marcotte said, "It is absolutely necessary to impress upon the people of Manchester the gravity of the situation.

"While there has been complaint after complaint about the ice supply this year, it has been impossible to give better service than that which is being given today. Our teams are working overtime. Every possible difficulty has been met with in the last eight months in the matter of harvesting a supply of ice. Yet with all this we will not raise the price of ice a single copper. We must supply the needs of Manchester and will not attempt to squeeze the people here for the benefit of our company.

"So fearful have I become of the situation that I will pay cash for 1000 tons of ice at $3 per ton f. o. b. Manchester and will distribute it to the customers of our company without a cent increase over that rate. This is lower than ice is being sold in any city in New England that I have heard about and is what we are charging in Manchester today."

NOVITIATE LAWN PARTY

Very Fine Program Arranged For Saturday—All Arrangements Have Been Completed

Arrangements are now completed for the entertainment at the second annual lawn party that is to be held under the auspices of the parishioners of the Novitiate at Tewksbury. The program will be carried out on the spacious lawn in the vicinity of the Novitiate and the grounds which are practically well adapted for an outside program, will be elaborately decorated and will be illuminated in the evening. The numbers on the program will consist of selections by well known local and out of town talent and dancing will be enjoyed between the hours of 6 to 10 p. m. to music furnished by Haley's orchestra.

The program for Saturday's entertainment which was arranged under the direction of Miss Walsh of Somerville and Mr. Edward Martin of this city is as follows: Toe dancing, Miss Ruth Sullivan; song, Mr. George Munroe; song, Row, Row, Row," Mr. Charles Sullivan, Jr; reading, Miss Ruth Kelley; selections, Mr. Thomas Knight; song, Miss Pendleton; monolog, Mr. Frank McCartin; song, Mr. Lawrence Delaney; personations, Mr. Thomas Lannigan; song, Mr. McDermott; table of nations, young ladies of Somerville.

If you want help at home or in your business, try The Sun "Want" column.

TRAINS TO AND FROM BOSTON

Southern Div. To Boston Lve.	Arr.	From Boston Lve.	Arr.
5.43	6.50	3.45	5.15
6.25	7.28	6.12	7.13
6.47	7.30	7.23	8.31
6.49	7.53	7.35	8.42
6.57	8.00	b8.21	9.26
7.21	8.05	9.00	9.50
s7.25	8.42	9.30	10.07
7.56	8.37	10.00	10.56
8.56	9.37	11.02	11.41
n9.12	10.26	12.30	1.06
9.45	10.30	1.00	1.39
10.00	11.10	2.00	3.00
10.53	11.35	3.00	3.39
11.13	11.55	b3.47	5.02
12.15	1.05	4.00	4.38
1.45	2.25	s4.14	5.32
2.31	3.27	6.00	6.35
3.54	4.15	b5.21	6.26
3.44	4.25	5.37	6.33
4.30	5.27	b5.51	7.10
5.25	6.25	6.14	7.25
6.12	7.18	8.00	8.38
6.21	7.05	8.20	9.06
7.25	8.20	10.30	11.35
9.55	10.40	11.17	12.13

Portland Div. To Boston Lve.	Arr.	From Boston Lve.	Arr.
6.45	7.56	z6.40	8.06
8.05	9.03	9.14	10.29
9.35	10.50	10.50	11.54
11.05	12.16	11.50	12.55
12.02	1.18	2.14	3.20
z1.27	2.33	3.50	4.40
5.15	6.27	5.14	6.10
7.18	8.29	6.03	7.05
9.55	11.18	7.00	8.15
		9.35	10.54

Sunday Trains

Portland Division

8.20	9.23	8.00	9.14
12.10	1.16	12.00	1.00
3.50	5.03	3.50	4.46
5.45	6.59	5.20	6.34
8.55	10.04	8.15	9.16

Sunday Trains

Southern Division

6.41	7.32	9.00	10.00
7.21	8.05	10.00	10.38
8.05	9.03	11.02	11.41
8.45	9.42	1.00	1.52
9.03	9.56	5.50	6.24
10.29	11.21	8.00	8.35
2.31	3.15	8.30	9.05
5.10	6.00	9.20	10.25
6.54	7.15	10.14	10.55
7.35	8.15	10.29	11.35
9.55	10.40		

References:

b Via Bedford.

s Via Salem Jct.

z Via Wilmington Junction

n will not run on Holidays.

LOCAL NEWS

Telephone 4220.

Interest begins Saturday, Aug. 2, at the Central Savings bank.

J. F. Donohoe, Donovan bldg., real estate and insurance. Telephone.

If your teeth trouble you, see Dr. Gagnon, 466 Merrimack street.

Miss Agnes Flaherty of this city is visiting friends at Salisbury.

Miss Mary Kelly is enjoying a stay at Salisbury beach.

Miss Marion Meyers of this city is visiting friends in Forge Village.

Mrs. F. J. Small is spending a few days at Bay View farm, Dover, N. H.

Miss Leona Small is spending a part of her vacation at Old Orchard, Me.

Miss Lizzie Wright will spend the next two weeks visiting relatives in Pawtucket, R. I.

Mr. and Mrs. John J. Sullivan, of this city, will spend the next two weeks at Black Point camp, Upper Dam, Me.

Miss Josephine Lonsdale of Vankleek Hill, P. Q., is the guest of her cousin, Mr. Elliott Wood, of High street, for a few days.

Mr. C. B. Lowell and daughter, of Battle Creek, Mich., are guests this week of Mrs. Linda A. Wilkins, 595 Chelmsford street. Mrs. Wilkins is a sister of Mr. Lowell.

Rev. W. A. Bartlett, D. D., of Hartford, Conn., who is spending the summer at Ocean Park, Me., where there are nearly 100 Lowell people this month, is to preach in the Kirk street church, Lowell, on Sunday morning.

Rev. Dr. Charles W. Huntington, for 18 years pastor of High Street Congregational church, Lowell, and Emma Hall Ellis, of Toledo, O., were united in marriage at Toledo, July 28, according to a brief announcement received by friends in this city.

Mrs. Samuel Haywood of Worcester, and son Harry, are visiting her sister, Mrs. Margaret Farrell of Brooks street.

John J. Sullivan, Lowell's leading tailor, accompanied by his wife, is spending his vacation at Rangeley Lakes. John is quite an expert in the piscatorial art and his friends are expecting him to take the "measure" of some excellent specimens.

The O'Dea-Murray troupe have left Bass Point (where they entertained the Lowell druggists last Wednesday) for York Beach, Me., wher they joined the remainder for their company.

The Middlesex North Agricultural society and granges will hold their annual fair at Chelmsford on September 12 and 13. The following committee was chosen to have charge of the affair: Chairman, Walter S. Holder; secretary, Arnold C. Perham; executive committee, Fred A. Hazen and Curtis A. Aiken.

No state fair will be held at the Nashua fair grounds this year, for the first time in several years. The decision was reached by the owners of the fair grounds, because they state that the merchants do not co-operate in making the event a success, and as a result $3000 was lost in 1912.

A farewell party was held at the Y. W. C. A. last night in honor of Miss Mary Hyde, the secretary of the association whose resignation takes effect next month. A musical entertainment was furnished and a social hour enjoyed. During the evening Miss Hyde was presented a beautiful toilet set of Parisian ivory, the presentation being made by Miss Annie Ridgway.

At the meeting of the Mt. Zion lodge, I. O. G. T. held Tuesday evening the following officers were elected: Chief Templar, J. O. Phinney; vice templar, Mrs. J. O. Phinney; secretary, John W. Bowker; assistant secretary, Miss Ida Houghton; treasurer, Miss Maud M. Mountford; financial secretary, David Harlow; marshal, Walter Matthews; pianist, Mrs. Elizabeth Brooks; recorder, Mrs. Kate Higginbottom.

A successful lawn party was conducted last night on the grounds of the Fifth Street Baptist church under the auspices of the Ova club. The place was beautifully illuminated and there was a large attendance. Those in charge of the affair were: Fish pond, Miss Gertrude Merrill; punch table, Miss Thurza Buckley and Misses Lena Welton, Lydia Istherwood and Laura Thomas; ice cream table, Mrs. L. M. Swett, Miss Annie Cobb, Mrs. Margaret Aker and Miss Lilly Dyson; chips table, the Misses Mabel Cram, Jennie Shaw and May Shaw; fortune teller, Miss Rhoda Witham.

Charles E. Brassard, 26, salesman, and Miss Althea Marineau, 23, at home, and both of Manchester, N. H. will be married in this city Sunday afternoon, at St. Joseph's rectory. The future benedict is well known in Lowell, for he was at one time treasurer of Le Revell Publishing Co., which published "L'Etoile" in this city. He is now a traveling salesman for the firm of Eugene Quenin of Manchester, N. H. The couple plan to leave this city at 4 o'clock and return to Manchester, where they will make their home.

Formal announcement is made today of the engagement of Miss Margie Josephine Buckley and John Joseph McMahon, both of Salem. Miss Buckley is the daughter of Mrs. Margaret and the late William Buckley. Mr. McMahon is the editor of the Lynn Evening News. The wedding will take place October 15 at the rectory of the Immaculate Conception church, Salem. The reception will be at the home of the bride's mother, 19 Osgood street, that city.

PAGE'S NEW RESTAURANT

MERRIMACK SQUARE

The Coolest Place in Town to Dine.

Try our combination lunches and suppers served in main dining room at moderate prices.

CRUSHED BY 800 POUNDS OF IRON

Locksmith Testing Door of Vault Was Probably Fatally Injured

Unfastened Big Screws When Casing Toppled Over, Causing Injuries

BOSTON, July 31.—Crushed beneath 800 pounds of iron and cement, Frank Cook of 45 Thornton street, Roxbury, a locksmith, was probably fatally injured about 5 o'clock yesterday afternoon while investigating the lock of a vault door in the office building under construction at 78 Devonshire street.

Cook, who has an office at 75 Devonshire street, was trying to open the locked door of a vault on the second floor of the new building. In order to see how the lock worked he went to the third floor and examined that of a vault door there which happened to be unlocked. To gain a complete understanding of the workings, Cook unfastened the big screws holding the casing of the metal door, a thick block of cement set in an iron frame. Suddenly the casing toppled over and fell on the locksmith, breaking the pelvis and causing severe internal injuries.

G. I. Brouillette, Charles E. Davis and another man whose name could not be learned, were in the room at the time. Two of them lifted the great weight off his body while the third dragged him from beneath it.

Cook was conscious for a few minutes after the accident. He was taken to the Relief station and it is said an operation was to be performed in the hope of saving his life.

Cook is about 60 years old and is married.

DENTISTRY At Popular Prices

Painless Extraction

Fillings of all kinds. Bridge Work, Capping and Crowns. Partial and Full Sets. Examination and Advice Free.

$5 Set Teeth, Crowns and Bridge Work $5

Gold Filling $1 up. Silver Fillings 50c up.

DR. B. D. BLANCHARD

252 Merrimack st., opp. City Hall

In your hand you hold a five-cent piece.

Right at the grocer's hand is a moisture-proof package of Uneeda Biscuit. He hands you the package—you hand him the coin. A trifling transaction?

No! A remarkable one—for you have spent the smallest sum that will buy a package of good food; and the grocer has sold you the most nutritious food made from flour—as clean and crisp and delicious as it was when it came from the oven.

NATIONAL BISCUIT COMPANY

HONEST BOOKIE DIES IN CHICAGO

Col. Riley, Known from Coast to Coast, Died Practically Broke

Held $250,000 In Bets When Cleveland and Blaine Ran

CHICAGO, July 31.—"Colonel" William Riley, whose bookmaking establishment on "Gamblers' row" in the '70's was known from coast to coast, died here yesterday. He was about 63 years old. Although he is reputed to have been at one time a millionaire he practically was without funds at his death.

Riley, whose white hair and moustache won him the nickname of "Silver Bill," had a reputation among gamblers for his honesty. He never allowed minors in his place, no men was permitted to smoke cigarets there, card playing was not permitted, but any kind of a wager upon a horse race, athletic event or election was promptly covered.

When Cleveland and Blaine ran for the presidency more than $250,000 in bets reposed in "Silver Bill's" safe. While the result of the election was in doubt Riley was taken ill. It was reported that he had disappeared with the money which had been entrusted to him and newspapers printed a story to that effect. The story was disbelieved by gamblers and not a single man waited at the door of the poolroom the following morning to get his money. Every bet was paid.

GIRL DRAGGED ALONG GROUND

Bank Auto Struck East Boston Young Woman Yesterday

Driver Failed to Stop After Accident, but Drove Along to Bank

BOSTON, July 31.—Miss Mary Cody of 35 Central square, East Boston, sister of Dr. Joseph J. Cody, an East Boston surgeon, was run over by an automobile owned by the People's National bank on Milk street yesterday afternoon, receiving serious bruises and internal injuries.

The automobile that struck her, and dragged her along the ground for a distance of 10 feet, failed to stop, but drove along to the bank. There a messenger boy was despatched back to the scene of the accident to offer any assistance that might be called for.

The accident occurred immediately after the torrent of rain that inundated the streets shortly before 2 p. m. Miss Cody, who has a position in the wholesale department of a jeweler's store, was crossing Milk street in front of the Beacon Trust Co., in company with her friend, Miss Mary Matty, when the bank auto came around the corner from Washington street at a speed estimated at about 10 miles an hour.

Knocked to Ground

The car struck Miss Cody before she had warning of its coming and knocked her to the ground. Instinctively she reached up and caught hold of the radiator, to which she clung desperately while the car went on for 10 feet or more.

Her companion, aided by bystanders, pulled the girl out from under the car and carried her into the offices of the Beacon Trust company. In the meantime, Dr. Cody, her brother, was called, and he arrived on the scene in a few minutes in a neighbor's automobile. The young woman was at once taken to her brother's office in East Boston.

At Dr. Cody's office it was said last night that the injuries were of a serious nature. Besides severe bruises about the legs and body, caused by the projecting springs of the car, there were internal injuries of a serious nature.

SHOOTS BIG SNAKE

Rattler Found in Old Time Oven After Having Banqueted on a rat—Residents Alarmed

MANCHESTER, N. H., July 31.—A big rattle snake, two feet nine inches in length was shot and killed by an East Manchester man in an abandoned bakeshop on Lincoln street, now used as a hennery. The snake was at least four years old, the first rattle appearing on these reptiles at the age of three years, and one additional year thereafter.

The snake when cut open was found to have in its stomach a large rat which it had evidently just swallowed. No reptile of this character has been found in the thickly settled part of the city for years, and considerable alarm was felt in the neighborhood at first. It was thought there might be others.

A watch was kept in the old oven and bait was put there, but no other snake appeared. The only explanation of why this one was there is that a load of hay was carried to the oven some time ago from Hooksett. The hay was cut from the pinnicle section, where snakes have abounded for years. This snake may have been brought to the city in the hay.

The King of All Laxatives

For constipation, headaches, indigestion and dyspepsia, use Dr. King's New Life Pills. Paul Mathulka, of Buffalo, N. Y., says they are the "King of all laxatives. They are a blessing to all my family and I always keep a box at home." Get a box and get well. Price 25c. Recommended by A. W. Dows & Co.

THE FLY IS A FOE — KILL IT

INSECT POWDER Pound 25c

INSECT POWDER GUNS 10c

FLY PIE 10c

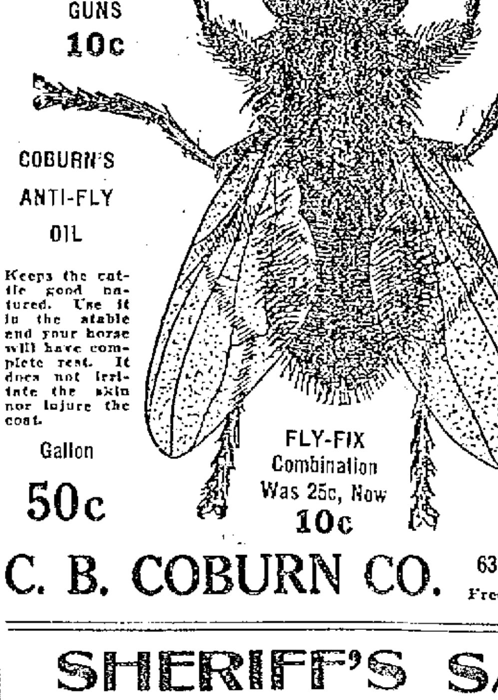

COBURN'S ANTI-FLY OIL

Keeps the cattle good natured. Use it in the stable and your horse will have complete rest. It does not irritate the skin nor injure the coat.

Gallon 50c

FLY-FIX Combination Was 25c, Now 10c

COBURN'S LIQUID DISINFECTANT

That strong odor coming from the garbage house and stable attracts flies. You can dispel all odors with a solution of this disinfectant.

Gallon 75c

C. B. COBURN CO. 63 MARKET ST. Free City Auto Delivery

SHERIFF'S SALE

Commonwealth of Massachusetts, Middlesex, ss. Lowell, July 25th, 1913. Attached on mesne process and will be sold at public auction (in one lot for cash) on Friday, August 1st, 1913, at two o'clock p. m., on the premises occupied by Arthur Champagne, at 375 Moody street, corner of Cabot street, in said Lowell, the following described personal property to wit:. The stock and fixtures of the restaurant of said Champagne, considered to be one of the most valuable in Lowell, and a first class chance for investment.

GEORGE F. STILES, Deputy Sheriff.

HIGH SCHOOLS A FAILURE

Noted Australian Says That Boston System Is a Distinct Failure

Also Says Americans Do Not Know How to Eat and Are Money Mad

BOSTON, July 31.—Dr. George Halford Cowles, the noted Australian sociologist, in a lecture yesterday in the Tremont Street M. E. church said:

"Your present industrial system

"Your prestn industrial system forces children into the trades and professions as soon as they are old enough. Your high schools are a distinct failure," he declared. "Do you know what I should like? I think the primary and grammar schools should be made comprehensive enough to permit the abolishment of the high school as it now exists.

"I say Boston high schools are a failure, but only because I am now lecturing in Boston. They are a failure everywhere else, too. I have seen a single teacher attempt the teaching of 70 or 80 pupils—an utterly impossible task, if the result is to be considered. That's the trouble—trying to do too much too quickly.

"I thing that the grammar school scope should be enlarged. Pay the teachers better salaries, give them smaller classes and teach more thoroughly.

"I have received letters from well-bred American girls which were a positive disgrace.

"I like America. To be sure, you don't know how to eat here. You rush through your meals—no wonder everybody suffers from nervous breakdowns and indigestion. In Los Angeles a man said to me, 'Come and join me at dinner, but don't wait for me, I'm in a hurry.' He was through with seven courses before I had finished two. It takes me one hour to eat a meal.

"Your system of monopolies is all wrong. It causes unequalization. In Australia we make no millionaires, but we have few paupers. You are all too much after money, money, money.

"But it's a great, bright, breezy country you have here, full of energy and push, and that means so much. You miss much of the fineness in life for that very reason.

Inland Steel Earns $2,179,490

NEW YORK, July 31.—The Inland Steel company report for the year ended June 30, 1913, shows a balance equal to 21.95 per cent. on the outstanding $7,883,947 capital stock, as compared with 12.38 per cent. on $7,157,170 capital stock the year previous.

The net earnings for the year were $2,179,490 as compared with $1,230,702 the year previous, and the total income was $2,231,258, against $1,232,096. Net profits were $1,992,044, as compared with $1,037,041, while the surplus after the payment of dividends was $952,786, against $204,160. The profit and loss surplus on June 30, 1913, was $4,786,412, as compared with $3,751,493.

The total assets at the end of the fiscal year were $19,334,158, against $14,662,101 last year.

MOXIE

In the Flush of Youth

don't let your beauty be marred by decayed, uneven or missing teeth.

OUR UNEXCELLED DENTAL WORK

will not only remedy all these defects and improve your appearance, but good teeth are an aid to digestion, and good digestion is essential to good health.

Can you call and make an appointment today?

Dr. A. J. GAGNON

DENTAL SURGEON

466 Merrimack St. Tel. 2132

GREAT LIBRARY CONTEST

FRIDAY AND SATURDAY

Premium Red Letter Days

WE ISSUE 100 VOTES WITH A 10c PURCHASE
WE ISSUE 1000 VOTES WITH A $1.00 PURCHASE
WE ISSUE 10,000 VOTES WITH A $10.00 PURCHASE

This is to apply to accounts paid on these days, as well as cash sales.

Trade With Us and Get Your Votes

CITY AUTO DELIVERY.

ERVIN E. SMITH COMPANY

43-45-47-49 MARKET STREET.

Lowell, Thursday, July 31, 1913

A. G. POLLARD CO.

THE STORE FOR THRIFTY PEOPLE

Great Bargains For Economical Purchasers

ARE HERE AT THE

SALE OF THE NORRIS STOCK

We're offering some $10,000 Worth of Women's and Men's Furnishings, Domestics, Etc., at half price and less. While yesterday's trading was the most active of any sale which we have held for a long time still we fully anticipate that tomorrow you will find even a larger crowd in attendance. A generous selection of most of yesterday's offerings will be on the counters and scores of new values been brought down from the marking rooms. We can assure you that the Norris stock represents more money savings than we have offered at any special sale for a long time.

PALMER STREET BASEMENT

DRAPERIES and RUGS

NEW WOOL AND FIBRE RUGS—A good Summer rug for your dining room or chamber. Clean and easy to care for. Strictly fast colors.

6x9 ft.	7½x10½ ft.	8¼x10½ ft.	9x9 ft.	9x12 ft.
Only $4.98 Each	Only $5.49 Each	Only $5.98 Each	Only $5.98 Each	Only $6.98 Each

4 1-2x6 1-2 ft., small size Art Squares, at, each $2.98

36x72 Rugs, twiss weave, regular price $2.00, at, each 98c

36 INCH WIDE EXTRA GOOD SCRIM—White, Cream and Arabian; worth regular price 12 1-2c a yard. Sale price only, a yard.................... 10c

100 WINDOW SHADES—Full 36 inch wide, 2 yards long. Regular 25c grade. Sale price only, each 19c

EAST SECTION SECOND FLOOR